

YG-DCO-037-5.4.8(B)

Yorkshire Green Energy Enablement (GREEN) Project

Volume 5

Document 5.4.8(B) ES Chapter 8 Biodiversity - Figures (Part 1 of 2)

Final Issue B

April 2023

Planning Inspectorate Reference: EN020024

Infrastructure Planning (Applications: Prescribed Forms and Procedure) Regulations 2009 Regulation 5(2)(a)

nationalgrid

Contents

- Figure 8.1 Designated sites
- Figure 8.2 Ancient Woodland and Habitats of Principal Importance
- Figure 8.3 Existing European Protected Species Mitigation Licences (EPSL)
- Figure 8.4 Extended Phase 1 Habitat Survey Results
- Figure 8.5 Otter and Water Vole Survey Results
- Figure 8.6(B) Important Hedgerows
- Figure 8.7 Ornithological Survey Area (OSA) 1 Transect Route – Winter 2021
- Figure 8.8 Ornithological Survey Area (OSA) 2 Transect Route – Winter 2021
- Figure 8.9 Ornithological Survey Area (OSA) 1 Greylag goose, shelduck and mallard records, Winter 2021
- Figure 8.10 Ornithological Survey Area (OSA) 1 Lapwing and golden plover records, Winter 2021
- Figure 8.11 Ornithological Survey Area (OSA) 1 Black-headed gull, common gull, great black-backed gull and herring gull records, Winter 2021
- Figure 8.12 Ornithological Survey Area (OSA) 1 Starling and yellowhammer records, Winter 2021
- Figure 8.13 Ornithological Survey Area (OSA) 2 Mallard, teal, black-headed gull and herring gull records, Winter 2021
- Figure 8.14 Ornithological Survey Area (OSA) 1 Transect Route – Winter 2021-2022
- Figure 8.15 Ornithological Survey Area (OSA) 2 Transect Route – Winter 2021-2022
- Figure 8.16 Ornithological Survey Area (OSA) 1 Greylag goose, shelduck and mallard records, Winter 2021-2022
- Figure 8.17 Ornithological Survey Area (OSA) 1 Golden plover, grey partridge, lapwing and snipe records, Winter 2021-2022
- Figure 8.18 Ornithological Survey Area (OSA) 1 Black-headed gull, common gull, great black-backed gull and herring gull records, Winter 2021-2022
- Figure 8.19 Ornithological Survey Area (OSA) 1 Bullfinch, house sparrow, reed bunting, skylark, starling, tree sparrow and yellowhammer records, Winter 2021-2022
- Figure 8.20 Ornithological Survey Area (OSA) 2 Mallard, black-headed gull and herring gull records, Winter 2021-2022
- Figure 8.21 Ornithological Survey Area (OSA) 2 Lapwing, skylark and starling records, Winter 2021-2022
- Figure 8.22 Location of static bat detectors and manual activity routes
- Figure 8.23 Bat survey - Results of transect survey: heat maps
- Figure 8.24 Bat survey - Results of transect survey: species density
- Figure 8.25 Bat survey - Results of transect survey: pie charts
- Figure 8.26(B) Final level of roosting potential assigned to trees

Yorkshire GREEN

Document Control

Version history

Date	Version	Status	Description/changes
01/11/2022	A	Final	First Issue
26/04/2023	B	Final	Figures 8.6 and 8.26 revised following survey work



National Grid (Yorkshire Green Energy Enablement Project) Order
 5.4.8, ES Chapter 8, Biodiversity Figures
 Figure 8.1 Designated Sites

Legend

- Order Limits
- 20km buffer
- 10km buffer
- 2km buffer

Non-Statutory sites

- Site of Importance for Nature Conservation (SINC)
- Candidate SINC
- Deleted SINC
- Yorkshire Wildlife Trust (YWT) Reserve
- Sites of Ecological Importance (SEI)
- Royal Society for the Protection of Birds (RSPB) Reserve
- Local Wildlife Sites (LWS)

Statutory Sites

- Special Protection Areas (SPA)
- Ramsar site
- Site of Special Scientific Interest (SSSI)

Notes
 This drawing is scaled at paper size A3, therefore any prints taken at smaller sizes will affect accuracy of the measurement units and should not be scaled against.

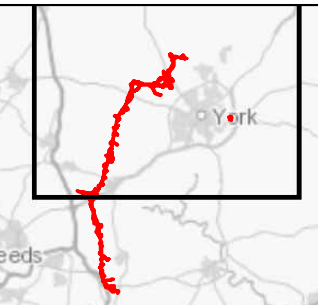

Coordinate System: British National Grid
 Sheet X Centroid Coordinate: 455,664.73 Sheet Y Centroid Coordinate: 455,011.52

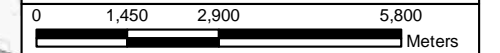

BACKGROUND MAPPING INFORMATION HAS BEEN REPRODUCED FROM THE ORDNANCE SURVEY BY PERMISSION OF ORDNANCE SURVEY OF THE CONTROLLER OF HER MAJESTY'S STATIONERY OFFICE. © CROWN COPYRIGHT ORDNANCE SURVEY, NATIONAL GRID ELECTRICITY - 100024241, NATIONAL GRID GAS - 100024886.

Issue	Date	Remarks	Drawn	Checked	Approved
A	1 Nov 2022	For DCO Submission	SUTET	DIMMR	CHADC

Title

5.4.8, ES CHAPTER 8
 BIODIVERSITY FIGURES
 FIGURE 8.1
 DESIGNATED SITES

nationalgrid			
Figure Number	FIGURE 8.1		
Drawing Reference	806503-WOOD-0269		
Scale	Sheet Size	Sheet	Issue
1:120,000	A3	SHEET 1 OF 2	A

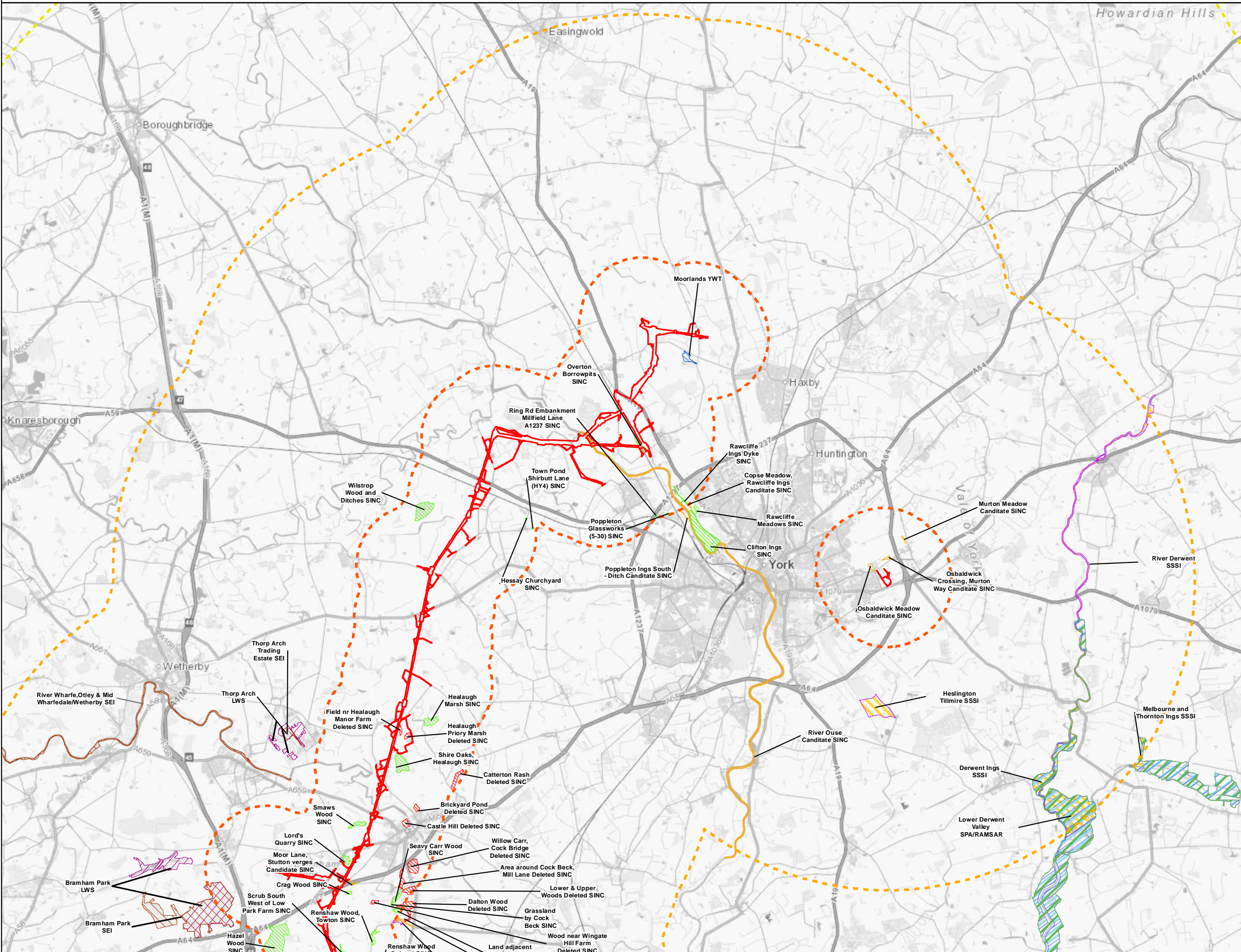



National Grid (Yorkshire Green Energy Enablement Project) Order
 5.4.8, ES Chapter 8, Biodiversity Figures
 Figure 8.1 Designated Sites

- Legend**
- Order Limits
 - 20km buffer
 - 10km buffer
 - 2km buffer
- Non-Statutory sites**
- Site of Importance for Nature Conservation (SINC)
 - Candidate SINC
 - Deleted SINC
 - Yorkshire Wildlife Trust (YWT) Reserve
 - Sites of Ecological Importance (SEI)
 - Royal Society for the Protection of Birds (RSPB) Reserve
 - Local Wildlife Sites (LWS)
- Statutory Sites**
- Special Protection Areas (SPA)
 - Ramsar site
 - Site of Special Scientific Interest (SSSI)

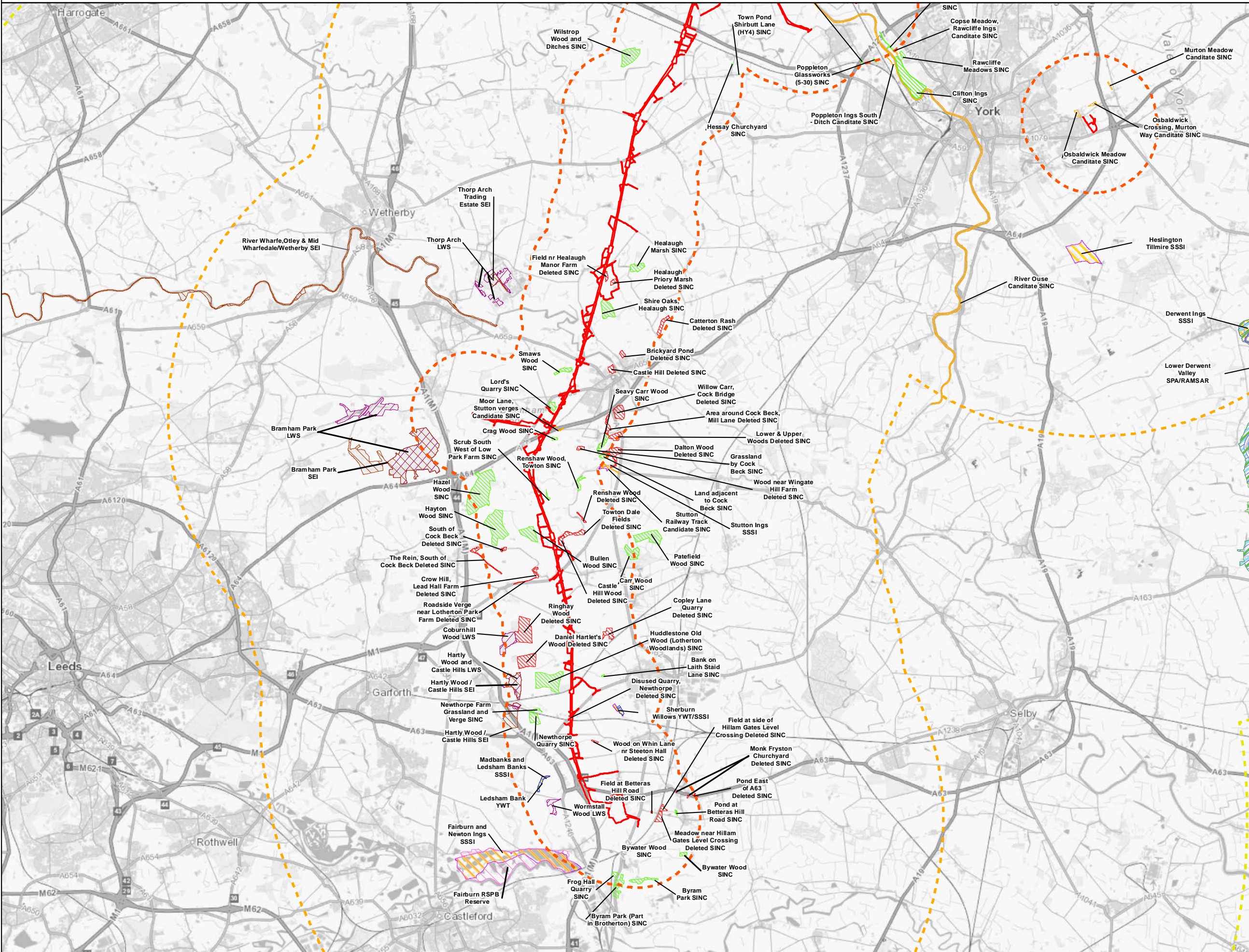

Notes
 This drawing is scaled at paper size A3, therefore any prints taken at smaller sizes will affect accuracy of the measurement units and should not be scaled against.

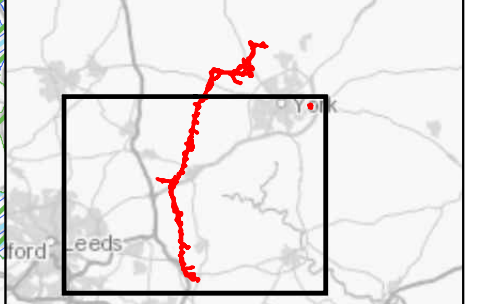

Coordinate System: British National Grid
 Sheet X Centroid Coordinate: 448,891.39 Sheet Y Centroid Coordinate: 440,082.38

0 1,450 2,900 5,800
 Meters

BACKGROUND MAPPING INFORMATION HAS BEEN REPRODUCED FROM THE ORDNANCE SURVEY BY PERMISSION OF ORDNANCE SURVEY OF THE CONTROLLER OF HER MAJESTY'S STATIONERY OFFICE. © CROWN COPYRIGHT ORDNANCE SURVEY. NATIONAL GRID ELECTRICITY - 100024241. NATIONAL GRID GAS - 100024886.

Issue	Date	Remarks	Drawn	Checked	Approved
A	1 Nov 2022	For DCO Submission	SUTET	DIMMR	CHADC

Title

5.4.8, ES CHAPTER 8
 BIODIVERSITY FIGURES
 FIGURE 8.1
 DESIGNATED SITES

Figure Number	FIGURE 8.1		
Drawing Reference	806503-WOOD-0269		
Scale	Sheet Size	Sheet	Issue
1:120,000	A3	SHEET 2 OF 2	A



National Grid (Yorkshire Green Energy Enablement Project) Order
 5.4.8, ES Chapter 8, Biodiversity Figures
 Figure 8.2 Ancient Woodland and Habitats of Principal Importance



Legend

- Order Limits
- 2km buffer
- Existing Lattice Pylon - To be Modified
- Existing Lattice Pylon - Not
- Existing Gantry - Not
- Existing Lattice Pylon - To be Dismantled
- Existing Gantry - To be Dismantled
- Indicative New Lattice Pylon
- Indicative New Gantry
- Indicative New Full Line Tension Gantry
- Indicative Temporary Pylon or Mast

Ancient Woodland

- Ancient Woodland

Habitats of Principal Importance (HPI)

- Coastal and floodplain grazing marsh
- Deciduous woodland
- Good quality semi-improved grassland
- Lowland calcareous grassland
- Lowland fens
- Traditional orchard
- No main habitat but additional habitats present
- Wood pasture and parkland
- Open mosaic habitats on previously developed land (draft)

Notes
 This drawing is scaled at paper size A3, therefore any prints taken at smaller sizes will affect accuracy of the measurement units and should not be scaled against.

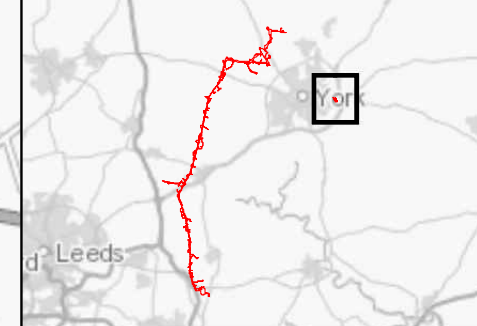

Coordinate System: British National Grid
 Sheet X Centroid Coordinate: 464,135.73 Sheet Y Centroid Coordinate: 451,840.99

0 262.5 525 1,050
 Meters

BACKGROUND MAPPING INFORMATION HAS BEEN REPRODUCED FROM THE ORDNANCE SURVEY BY PERMISSION OF ORDNANCE SURVEY OF THE CONTROLLER OF HER MAJESTY'S STATIONARY OFFICE. © CROWN COPYRIGHT ORDNANCE SURVEY, NATIONAL GRID ELECTRICITY - 100024241, NATIONAL GRID GAS - 100024886.

A	1 Nov 2022	For DCO Submission	SUTET	DIMMR	CHADC
Issue	Date	Remarks	Drawn	Checked	Approved

Title

5.4.8, ES CHAPTER 8
 BIODIVERSITY FIGURES
 FIGURE 8.2
 ANCIENT WOODLAND
 AND HABITATS OF
 PRINCIPAL IMPORTANCE

Figure Number	FIGURE 8.2
Drawing Reference	806503-WOOD-0270
Scale	1:21,000
Sheet Size	A3
Sheet	SHEET 1 OF 7
Issue	A



National Grid (Yorkshire Green Energy Enablement Project) Order
 5.4.8, ES Chapter 8, Biodiversity Figures
 Figure 8.2 Ancient Woodland and Habitats of Principal Importance

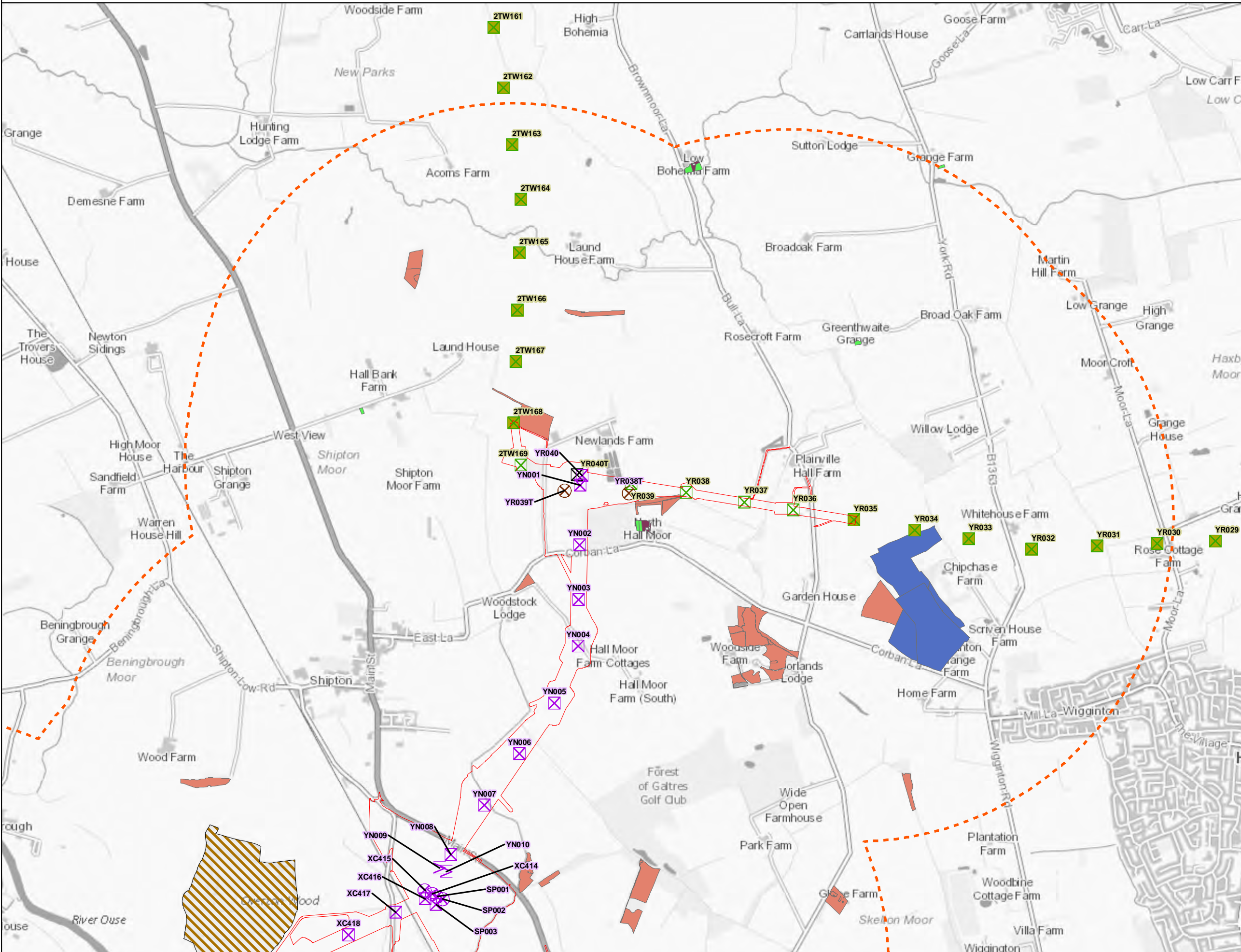

Legend

- Order Limits
- 2km buffer
- Existing Lattice Pylon - To be Modified
- Existing Lattice Pylon - Not
- Existing Gantry - Not
- Existing Lattice Pylon - To be Dismantled
- Existing Gantry - To be Dismantled
- Indicative New Lattice Pylon
- Indicative New Gantry
- Indicative New Full Line Tension Gantry
- Indicative Temporary Pylon or Mast

Ancient Woodland

- Ancient Woodland

Habitats of Principal Importance (HPI)

- Coastal and floodplain grazing marsh
- Deciduous woodland
- Good quality semi-improved grassland
- Lowland calcareous grassland
- Lowland fens
- Traditional orchard
- No main habitat but additional habitats present
- Wood pasture and parkland
- Open mosaic habitats on previously developed land (draft)

Notes
 This drawing is scaled at paper size A3, therefore any prints taken at smaller sizes will affect accuracy of the measurement units and should not be scaled against.

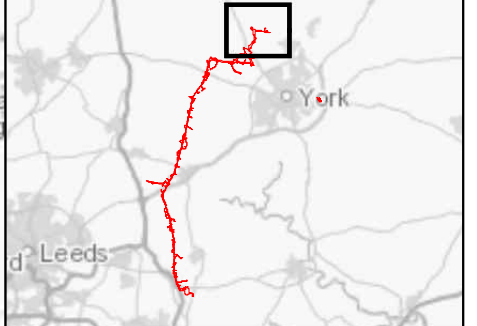

Coordinate System: British National Grid
 Sheet X Centroid Coordinate: 456,896.21 Sheet Y Centroid Coordinate: 459,911.81

0 287.5 575 1,150
 Meters

BACKGROUND MAPPING INFORMATION HAS BEEN REPRODUCED FROM THE ORDNANCE SURVEY BY PERMISSION OF ORDNANCE SURVEY OF THE CONTROLLER OF HER MAJESTY'S STATIONERY OFFICE. © CROWN COPYRIGHT ORDNANCE SURVEY. NATIONAL GRID ELECTRICITY - 100024241. NATIONAL GRID GAS - 100024886.

Issue	Date	Remarks	Drawn	Checked	Approved
A	1 Nov 2022	For DCO Submission	SUTET	DIMMR	CHADC

nationalgrid

Figure Number: FIGURE 8.2
 Drawing Reference: 806503-WOOD-0270
 Scale: 1:23,000
 Sheet Size: A3
 Sheet: SHEET 2 OF 7
 Issue: A



National Grid (Yorkshire Green Energy Enablement Project) Order
 5.4.8, ES Chapter 8, Biodiversity Figures
 Figure 8.2 Ancient Woodland and Habitats of Principal Importance

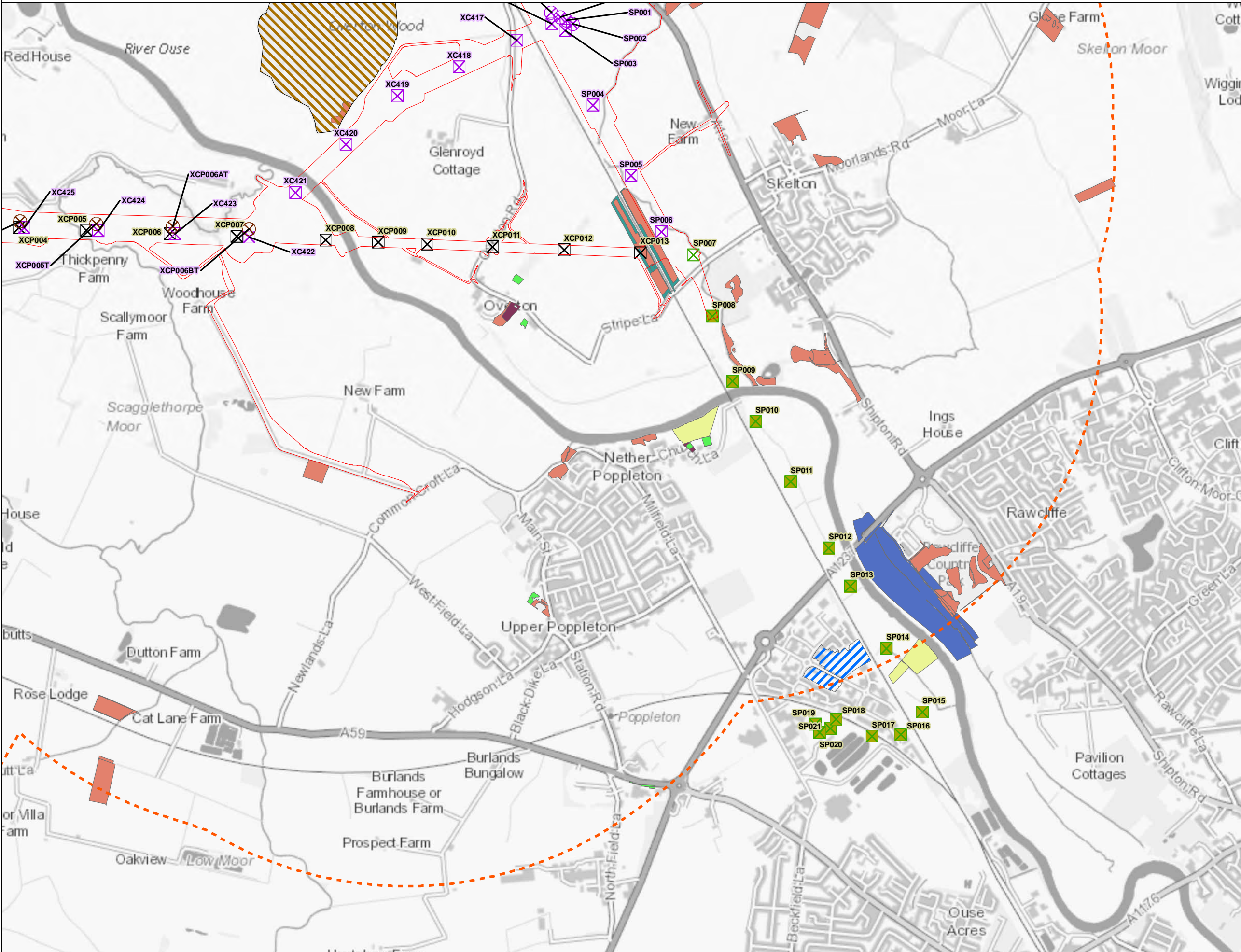

Legend

- Order Limits
- 2km buffer
- Existing Lattice Pylon - To be Modified
- Existing Lattice Pylon - Not
- Existing Gantry - Not
- Existing Lattice Pylon - To be Dismantled
- Existing Gantry - To be Dismantled
- Indicative New Lattice Pylon
- Indicative New Gantry
- Indicative New Full Line Tension Gantry
- Indicative Temporary Pylon or Mast

Ancient Woodland

- Ancient Woodland

Habitats of Principal Importance (HPI)

- Coastal and floodplain grazing marsh
- Deciduous woodland
- Good quality semi-improved grassland
- Lowland calcareous grassland
- Lowland fens
- Traditional orchard
- No main habitat but additional habitats present
- Wood pasture and parkland
- Open mosaic habitats on previously developed land (draft)

Notes
 This drawing is scaled at paper size A3, therefore any prints taken at smaller sizes will affect accuracy of the measurement units and should not be scaled against.

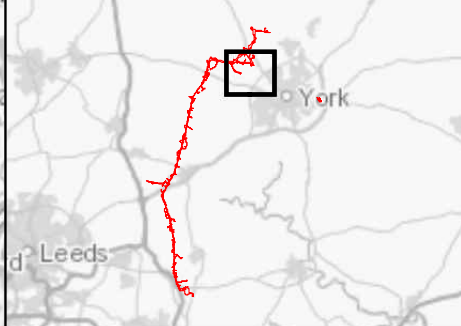

Coordinate System: British National Grid
 Sheet X Centroid Coordinate: 456,015.29 Sheet Y Centroid Coordinate: 454,892.19

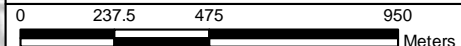

BACKGROUND MAPPING INFORMATION HAS BEEN REPRODUCED FROM THE ORDNANCE SURVEY BY PERMISSION OF ORDNANCE SURVEY OF THE CONTROLLER OF HER MAJESTY'S STATIONERY OFFICE. © CROWN COPYRIGHT ORDNANCE SURVEY, NATIONAL GRID ELECTRICITY - 100024241, NATIONAL GRID GAS - 100024886.

Issue	Date	Remarks	Drawn	Checked	Approved
A	1 Nov 2022	For DCO Submission	SUTET	DIMMR	CHADC

Title

5.4.8, ES CHAPTER 8
 BIODIVERSITY FIGURES
 FIGURE 8.2
 ANCIENT WOODLAND
 AND HABITATS OF
 PRINCIPAL IMPORTANCE



Figure Number
 FIGURE 8.2

Drawing Reference
 806503-WOOD-0270

Scale	Sheet Size	Sheet	Issue
1:19,000	A3	SHEET 3 OF 7	A



National Grid (Yorkshire Green Energy Enablement Project) Order
 5.4.8, ES Chapter 8, Biodiversity Figures
 Figure 8.2 Ancient Woodland and Habitats of Principal Importance

Legend

- Order Limits
- 2km buffer
- Existing Lattice Pylon - To be Modified
- Existing Lattice Pylon - Not
- Existing Gantry - Not
- Existing Lattice Pylon - To be Dismantled
- Existing Gantry - To be Dismantled
- Indicative New Lattice Pylon
- Indicative New Gantry
- Indicative New Full Line Tension Gantry
- Indicative Temporary Pylon or Mast

Ancient Woodland

- Ancient Woodland

Habitats of Principal Importance (HPI)

- Coastal and floodplain grazing marsh
- Deciduous woodland
- Good quality semi-improved grassland
- Lowland calcareous grassland
- Lowland fens
- Traditional orchard
- No main habitat but additional habitats present
- Wood pasture and parkland
- Open mosaic habitats on previously developed land (draft)

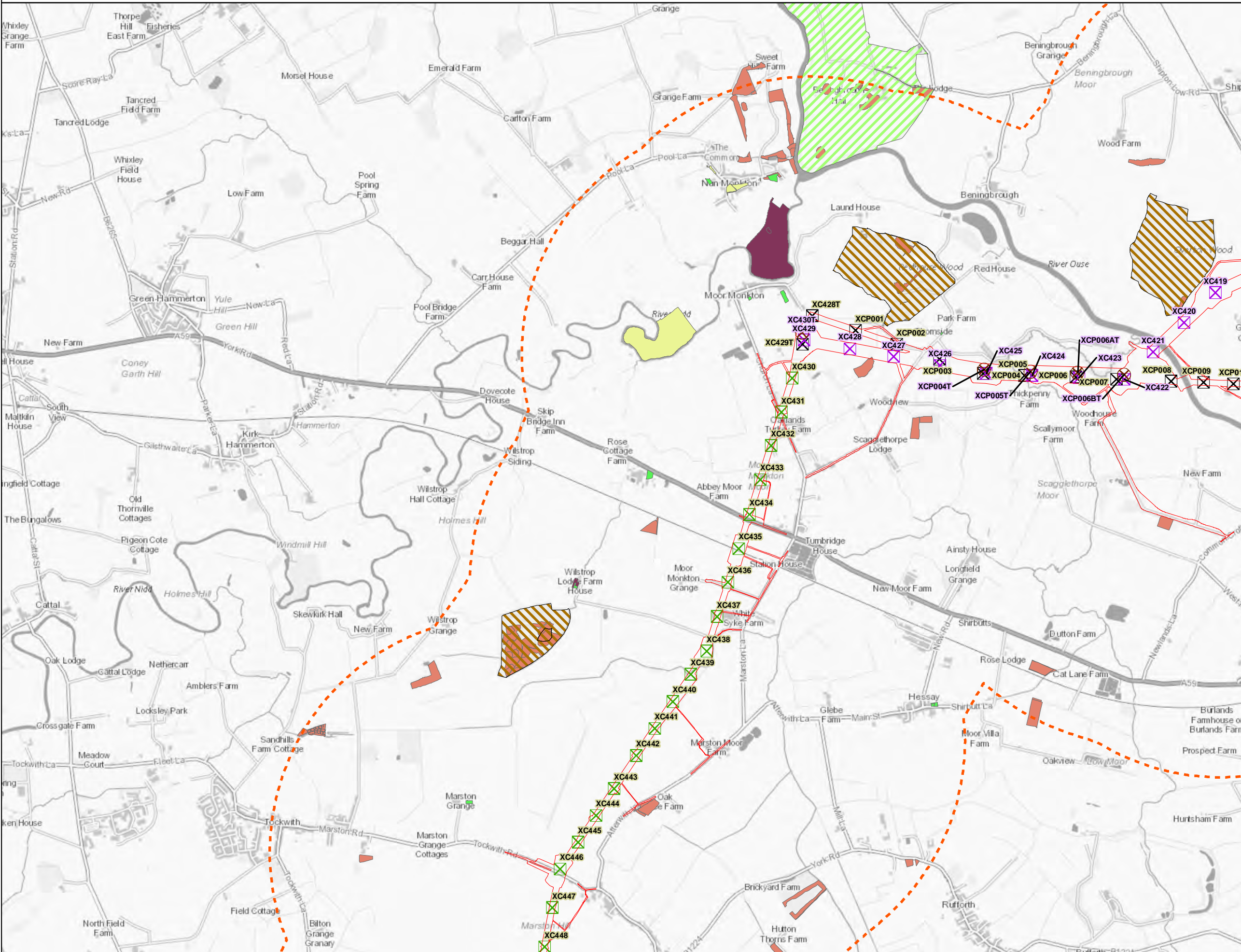

Notes
 This drawing is scaled at paper size A3, therefore any prints taken at smaller sizes will affect accuracy of the measurement units and should not be scaled against.

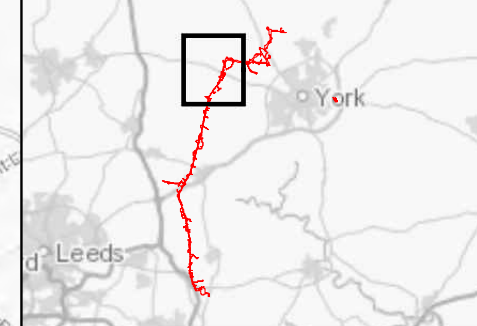

Coordinate System: British National Grid
 Sheet X Centroid Coordinate: 449,815.56 Sheet Y Centroid Coordinate: 455,307.72

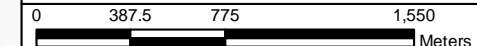

BACKGROUND MAPPING INFORMATION HAS BEEN REPRODUCED FROM THE ORDNANCE SURVEY BY PERMISSION OF ORDNANCE SURVEY OF THE CONTROLLER OF HER MAJESTY'S STATIONERY OFFICE. © CROWN COPYRIGHT ORDNANCE SURVEY. NATIONAL GRID ELECTRICITY - 100024241. NATIONAL GRID GAS - 100024886.

Issue	Date	Remarks	Drawn	Checked	Approved
A	1 Nov 2022	For DCO Submission	SUTET	DIMMR	CHADC

Title

5.4.8, ES CHAPTER 8
 BIODIVERSITY FIGURES
 FIGURE 8.2
 ANCIENT WOODLAND
 AND HABITATS OF
 PRINCIPAL IMPORTANCE

Figure Number		FIGURE 8.2	
Drawing Reference		806503-WOOD-0270	
Scale	Sheet Size	Sheet	Issue
1:31,000	A3	SHEET 4 OF 7	A



National Grid (Yorkshire Green Energy Enablement Project) Order
 5.4.8, ES Chapter 8, Biodiversity Figures
 Figure 8.2 Ancient Woodland and Habitats of Principal Importance

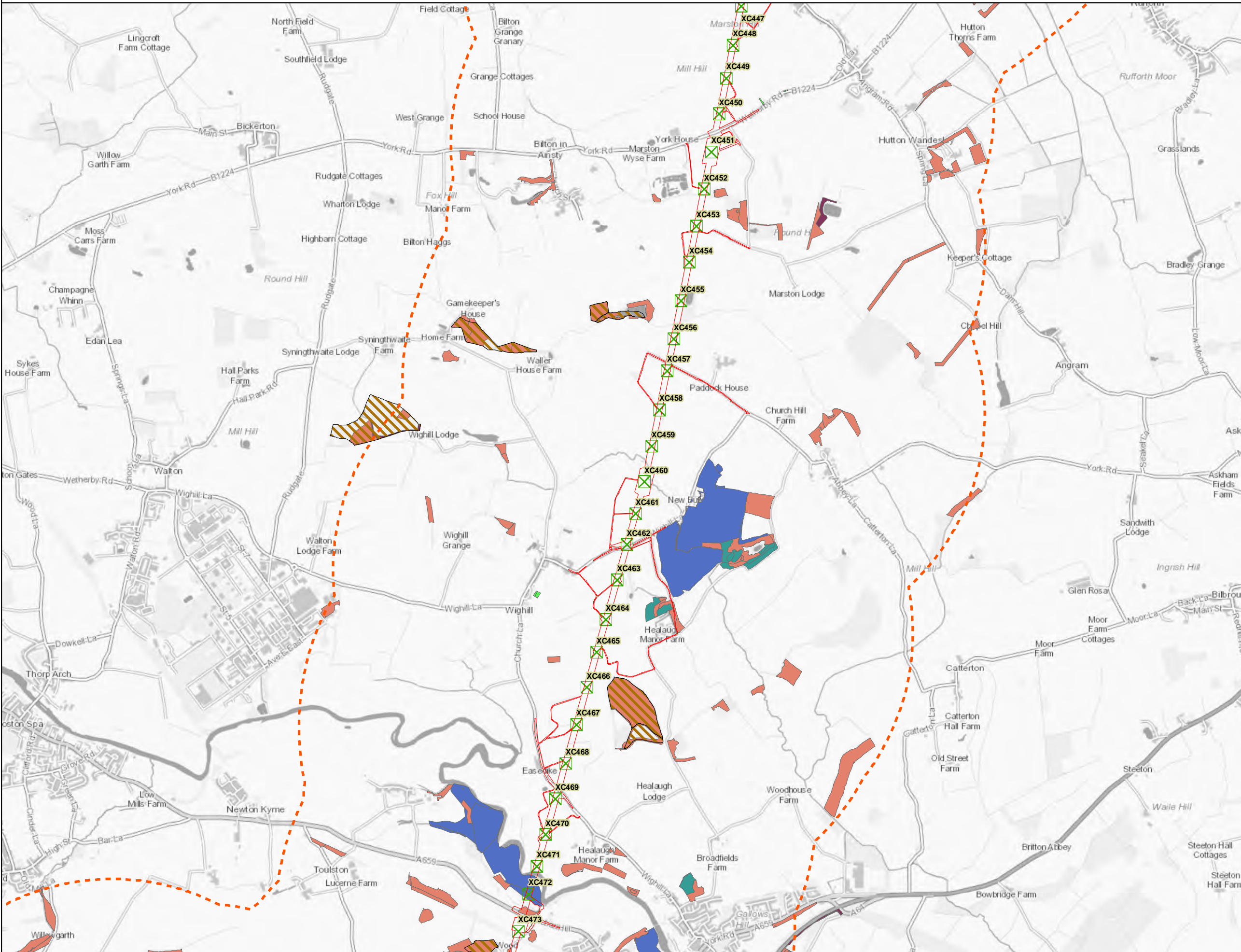

Legend

- Order Limits
- 2km buffer
- Existing Lattice Pylon - To be Modified
- Existing Lattice Pylon - Not
- Existing Gantry - Not
- Existing Lattice Pylon - To be Dismantled
- Existing Gantry - To be Dismantled
- Indicative New Lattice Pylon
- Indicative New Gantry
- Indicative New Full Line Tension Gantry
- Indicative Temporary Pylon or Mast

Ancient Woodland

- Ancient Woodland

Habitats of Principal Importance (HPI)

- Coastal and floodplain grazing marsh
- Deciduous woodland
- Good quality semi-improved grassland
- Lowland calcareous grassland
- Lowland fens
- Traditional orchard
- No main habitat but additional habitats present
- Wood pasture and parkland
- Open mosaic habitats on previously developed land (draft)

Notes
 This drawing is scaled at paper size A3, therefore any prints taken at smaller sizes will affect accuracy of the measurement units and should not be scaled against.

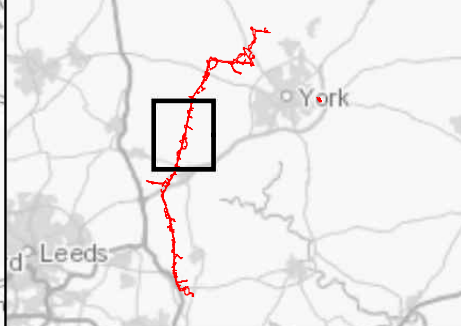

Coordinate System: British National Grid
 Sheet X Centroid Coordinate: 448,210.26 Sheet Y Centroid Coordinate: 447,646.88

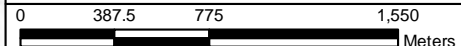

BACKGROUND MAPPING INFORMATION HAS BEEN REPRODUCED FROM THE ORDNANCE SURVEY BY PERMISSION OF ORDNANCE SURVEY OF THE CONTROLLER OF HER MAJESTY'S STATIONERY OFFICE. © CROWN COPYRIGHT ORDNANCE SURVEY, NATIONAL GRID ELECTRICITY - 100024241, NATIONAL GRID GAS - 100024886.

Issue	Date	Remarks	Drawn	Checked	Approved
A	1 Nov 2022	For DCO Submission	SUTET	DIMMR	CHADC

Title

5.4.8, ES CHAPTER 8
 BIODIVERSITY FIGURES
 FIGURE 8.2
 ANCIENT WOODLAND
 AND HABITATS OF
 PRINCIPAL IMPORTANCE

Figure Number	FIGURE 8.2		
Drawing Reference	806503-WOOD-0270		
Scale	Sheet Size	Sheet	Issue
1:31,000	A3	SHEET 5 OF 7	A



National Grid (Yorkshire Green Energy Enablement Project) Order
 5.4.8, ES Chapter 8, Biodiversity Figures
 Figure 8.2 Ancient Woodland and Habitats of Principal Importance



Legend

- Order Limits
- 2km buffer
- Existing Lattice Pylon - To be Modified
- Existing Lattice Pylon - Not
- Existing Gantry - Not
- Existing Lattice Pylon - To be Dismantled
- Existing Gantry - To be Dismantled
- Indicative New Lattice Pylon
- Indicative New Gantry
- Indicative New Full Line Tension Gantry
- Indicative Temporary Pylon or Mast

Ancient Woodland

- Ancient Woodland

Habitats of Principal Importance (HPI)

- Coastal and floodplain grazing marsh
- Deciduous woodland
- Good quality semi-improved grassland
- Lowland calcareous grassland
- Lowland fens
- Traditional orchard
- No main habitat but additional habitats present
- Wood pasture and parkland
- Open mosaic habitats on previously developed land (draft)

Notes
 This drawing is scaled at paper size A3, therefore any prints taken at smaller sizes will affect accuracy of the measurement units and should not be scaled against.

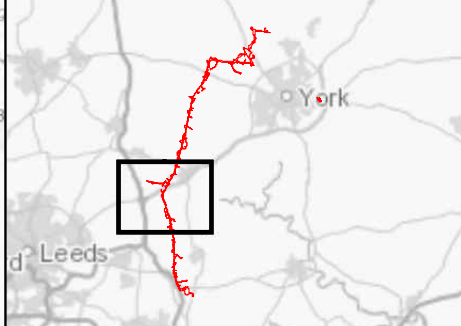

Coordinate System: British National Grid
 Sheet X Centroid Coordinate: 445,992.87 Sheet Y Centroid Coordinate: 440,282.10

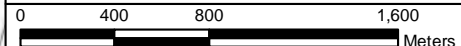

BACKGROUND MAPPING INFORMATION HAS BEEN REPRODUCED FROM THE ORDNANCE SURVEY BY PERMISSION OF ORDNANCE SURVEY OF THE CONTROLLER OF HER MAJESTY'S STATIONERY OFFICE. © CROWN COPYRIGHT ORDNANCE SURVEY. NATIONAL GRID ELECTRICITY - 100024241. NATIONAL GRID GAS - 100024886.

Issue	Date	Remarks	Drawn	Checked	Approved
A	1 Nov 2022	For DCO Submission	SUTET	DIMMR	CHADC

Title

5.4.8, ES CHAPTER 8
 BIODIVERSITY FIGURES
 FIGURE 8.2
 ANCIENT WOODLAND
 AND HABITATS OF
 PRINCIPAL IMPORTANCE



Figure Number	FIGURE 8.2		
Drawing Reference	806503-WOOD-0270		
Scale	Sheet Size	Sheet	Issue
1:32,000	A3	SHEET 6 OF 7	A



National Grid (Yorkshire Green Energy Enablement Project) Order
 5.4.8, ES Chapter 8, Biodiversity Figures
 Figure 8.2 Ancient Woodland and Habitats of Principal Importance

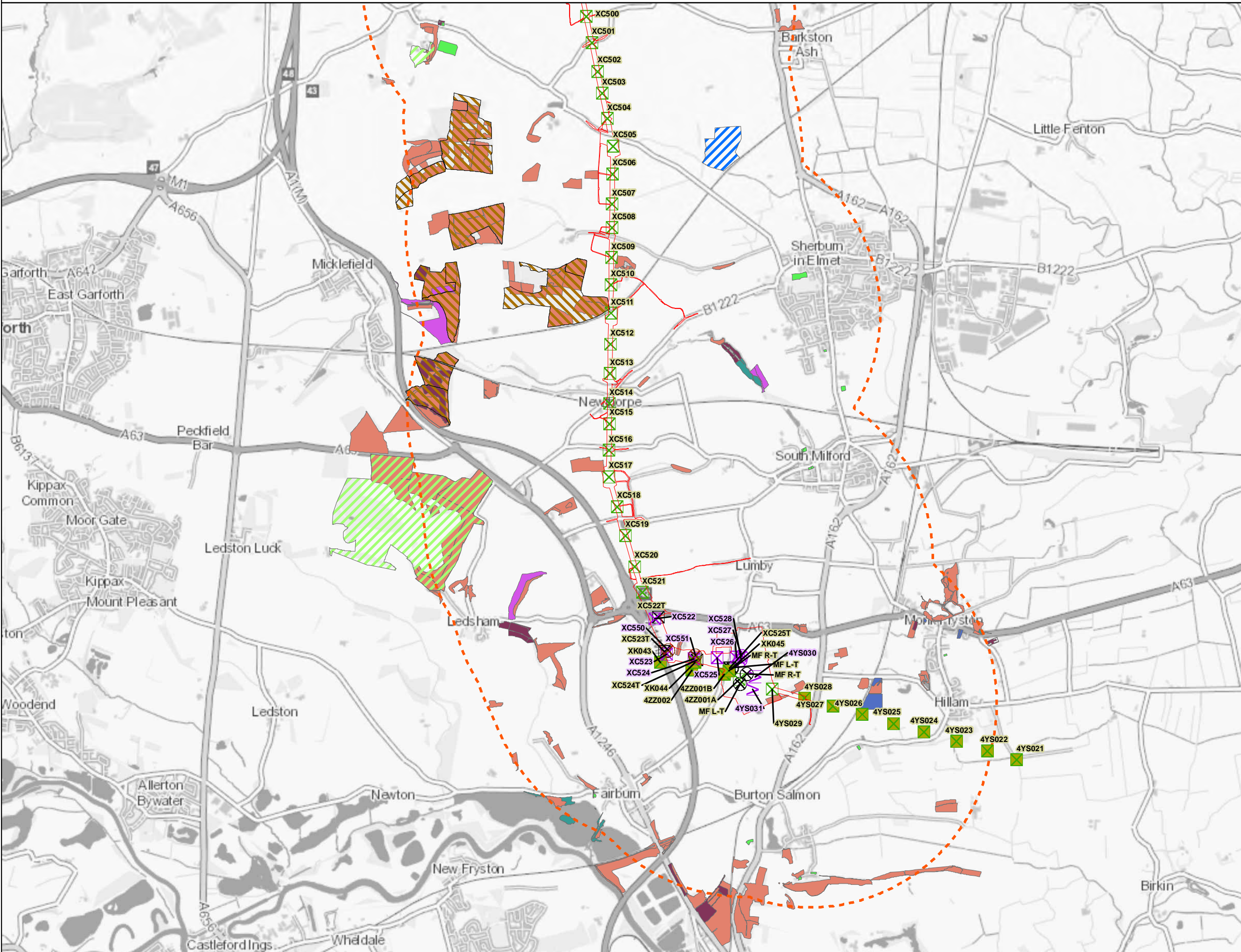

Legend

- Order Limits
- 2km buffer
- Existing Lattice Pylon - To be Modified
- Existing Lattice Pylon - Not
- Existing Gantry - Not
- Existing Lattice Pylon - To be Dismantled
- Existing Gantry - To be Dismantled
- Indicative New Lattice Pylon
- Indicative New Gantry
- Indicative New Full Line Tension Gantry
- Indicative Temporary Pylon or Mast

Ancient Woodland

- Ancient Woodland

Habitats of Principal Importance (HPI)

- Coastal and floodplain grazing marsh
- Deciduous woodland
- Good quality semi-improved grassland
- Lowland calcareous grassland
- Lowland fens
- Traditional orchard
- No main habitat but additional habitats present
- Wood pasture and parkland
- Open mosaic habitats on previously developed land (draft)

Notes
 This drawing is scaled at paper size A3, therefore any prints taken at smaller sizes will affect accuracy of the measurement units and should not be scaled against.

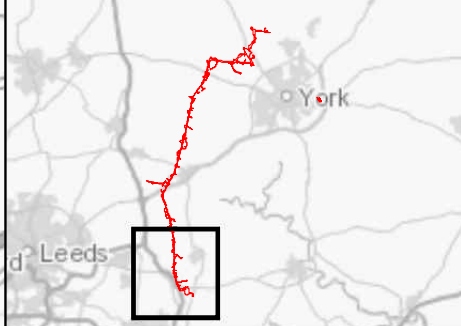

Coordinate System: British National Grid
 Sheet X Centroid Coordinate: 447,255.88 Sheet Y Centroid Coordinate: 431,323.24

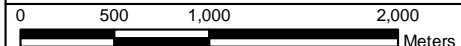

BACKGROUND MAPPING INFORMATION HAS BEEN REPRODUCED FROM THE ORDNANCE SURVEY BY PERMISSION OF ORDNANCE SURVEY OF THE CONTROLLER OF HER MAJESTY'S STATIONERY OFFICE. © CROWN COPYRIGHT ORDNANCE SURVEY, NATIONAL GRID ELECTRICITY - 100024241, NATIONAL GRID GAS - 100024886.

Issue	Date	Remarks	Drawn	Checked	Approved
A	1 Nov 2022	For DCO Submission	SUTET	DIMMR	CHADC

Title

5.4.8, ES CHAPTER 8
 BIODIVERSITY FIGURES
 FIGURE 8.2
 ANCIENT WOODLAND
 AND HABITATS OF
 PRINCIPAL IMPORTANCE

Figure Number	FIGURE 8.2		
Drawing Reference	806503-WOOD-0270		
Scale	Sheet Size	Sheet	Issue
1:40,000	A3	SHEET 7 OF 7	A



National Grid (Yorkshire Green Energy Enablement Project) Order
 5.4.8, ES Chapter 8, Biodiversity Figures
 Figure 8.3 Existing European Protected Species Mitigation Licences (EPSL)

Legend

- Order Limits
- 2km buffer
- 5km buffer
- EPSL**
- Bat (EPSL)
- Otter (EPSL)

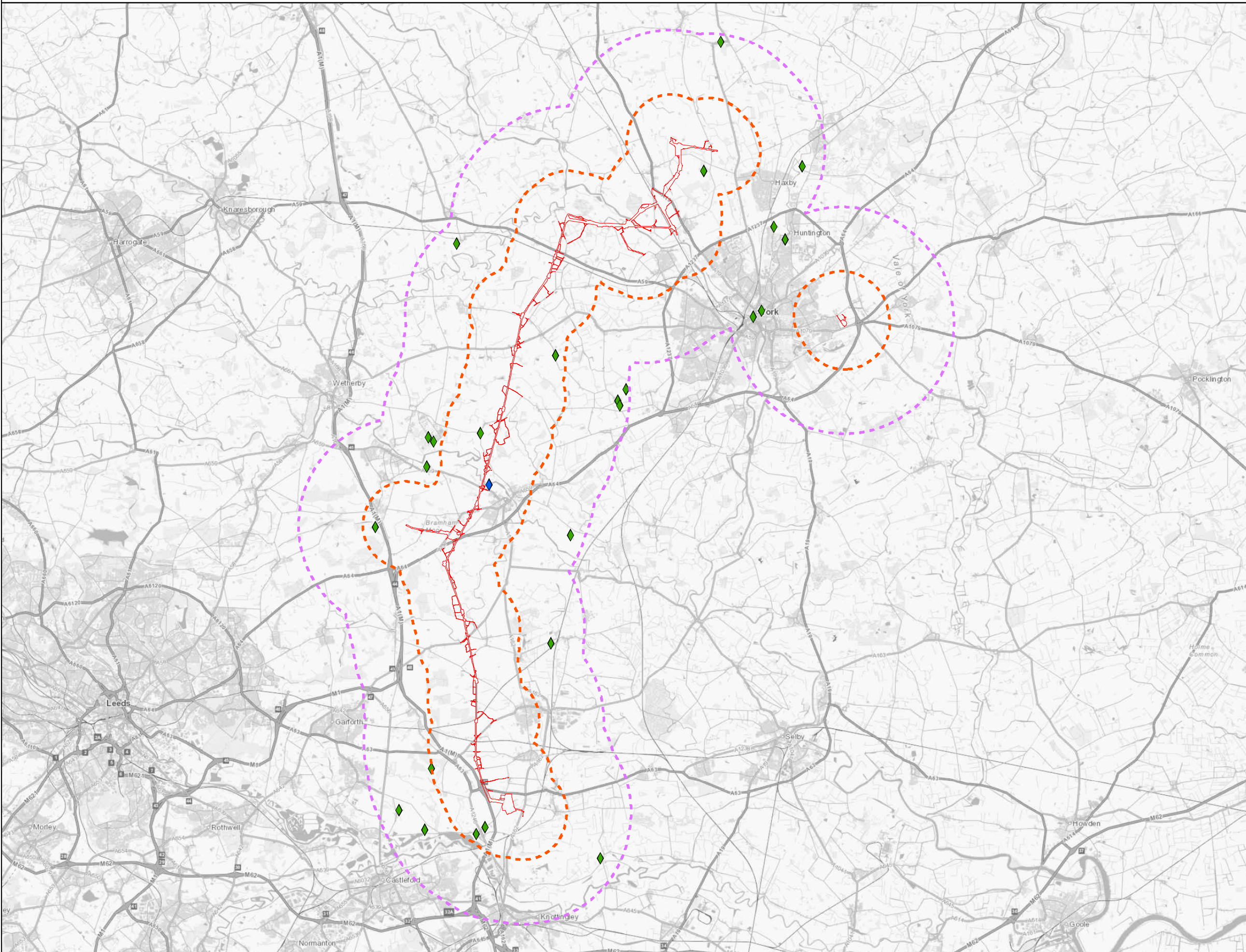

Notes

This drawing is scaled at paper size A3, therefore any prints taken at smaller sizes will affect accuracy of the measurement units and should not be scaled against.

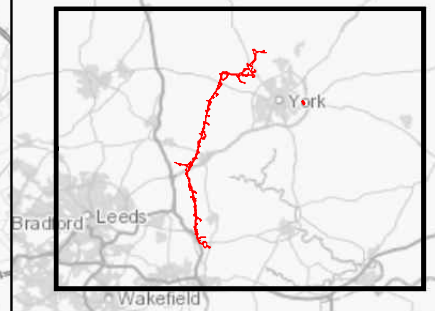

Coordinate System: British National Grid
 Sheet X Centroid Coordinate: 454,175.95 Sheet Y Centroid Coordinate: 444,446.48

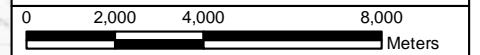

BACKGROUND MAPPING INFORMATION HAS BEEN REPRODUCED FROM THE ORDNANCE SURVEY BY PERMISSION OF ORDNANCE SURVEY OF THE CONTROLLER OF HER MAJESTY'S STATIONERY OFFICE. © CROWN COPYRIGHT ORDNANCE SURVEY. NATIONAL GRID ELECTRICITY - 100024241. NATIONAL GRID GAS - 100024886.

Issue	Date	Remarks	Drawn	Checked	Approved
A	1 Nov 2022	For DCO Submission	SUTET	DIMMR	CHADC

Title

5.4.8, ES CHAPTER 8
 BIODIVERSITY FIGURES
 FIGURE 8.3
 EXISTING EUROPEAN
 PROTECTED SPECIES
 MITIGATION LICENCES (EPSL)



Figure Number
 FIGURE 8.3

Drawing Reference
 806503-WOOD-0271

Scale	Sheet Size	Sheet	Issue
1:170,000	A3	SHEET 1 OF 1	A



National Grid (Yorkshire Green Energy Enablement Project) Order
 5.4.8, ES Chapter 8, Biodiversity Figures
 Figure 8.4 Extended Phase 1 Habitat Results

- Phase 1 habitat (Linear)**
- G1: Standing and running water
 - J2.1.1: Intact hedge native species-rich
 - J2.1.2: Intact hedge native species poor
 - J2.2.1: Defunct hedge native species-rich
 - J2.2.2: Defunct hedge native species poor
 - J2.3.1: Hedge and trees native species-rich
 - J2.3.2: Hedge and trees native species poor
 - J2.4: Fence
 - J2.5: Wall
 - J2.6: Dry ditch

- Order Limits
- 50m buffer
- 250m buffer
- Existing Lattice Pylon - To be Modified
- Existing Lattice Pylon - Not Affected
- Existing Gantry - Not Affected
- Existing Lattice Pylon - To be Dismantled
- Existing Gantry - To be Dismantled
- Indicative New Lattice Pylon
- Indicative New Gantry
- Indicative New Full Line Tension Gantry
- Indicative Temporary Pylon or Mast
- Ditch
- Pond
- Watercourse
- Target notes

- Phase 1 Habitat (Area)**
- A1.1.1: Broadleaved woodland - semi-natural
 - A1.1.2: Broadleaved woodland - plantation
 - A1.2.2: Coniferous woodland - plantation
 - A1.3.2: Mixed woodland - plantation
 - A2.1: Scrub - Dense/Continuous
 - A2.2: Scrub - Scattered
 - A3.1: Parkland and scattered trees - broad-leaved
 - A3.3: Parkland and scattered trees - mixed
 - B2.2: Neutral grassland - semi-improved
 - B4: Improved grassland
 - B6: Poor semi-improved grassland
 - C1.1: Continuous Bracken
 - C3.1: Tall ruderal
 - F2.1: Marginal vegetation
 - I2.1: Quarry
 - J1.1: Arable
 - J1.2: Amenity grassland
 - J1.3: Ephemeral/short perennial
 - J1.4: Introduced shrub
 - J3.6: Buildings
 - J4: Bare ground
 - J5: Other habitat

Notes
 This drawing is scaled at paper size A3, therefore any prints taken at smaller sizes will affect accuracy of the measurement units and should not be scaled against.

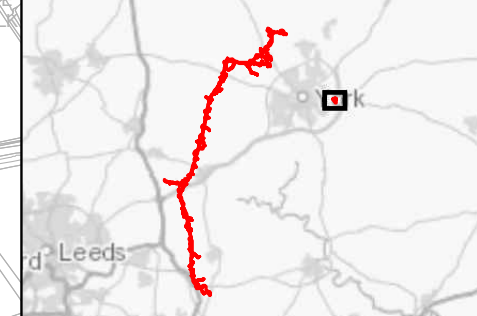

Coordinate System: British National Grid
 Sheet X Centroid Coordinate: 464,160.17 Sheet Y Centroid Coordinate: 451,761.34

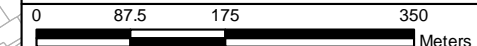

BACKGROUND MAPPING INFORMATION HAS BEEN REPRODUCED FROM THE ORDNANCE SURVEY BY PERMISSION OF ORDNANCE SURVEY OF THE CONTROLLER OF HER MAJESTY'S STATIONERY OFFICE. © CROWN COPYRIGHT ORDNANCE SURVEY. NATIONAL GRID ELECTRICITY - 100024241. NATIONAL GRID GAS - 100024886.

Issue	Date	Remarks	Drawn	Checked	Approved
A	1 Nov 2022	For DCO Submission	SUTET	DIMMR	CHADC

Title
 5.4.8, ES CHAPTER 8
 BIODIVERSITY FIGURES
 FIGURE 8.4
 EXTENDED PHASE 1 HABITAT
 RESULTS

nationalgrid			
Figure Number	FIGURE 8.4		
Drawing Reference	806503-WOOD-0212		
Scale	Sheet Size	Sheet	Issue
1:7,000	A3	SHEET 1 OF 18	A



National Grid (Yorkshire Green Energy Enablement Project) Order
 5.4.8, ES Chapter 8, Biodiversity Figures
 Figure 8.4 Extended Phase 1 Habitat Results

Phase 1 habitat (Linear)	
G1: Standing and running water	J2.2.2: Defunct hedge native species poor
J2.1.1: Intact hedge native species-rich	J2.3.1: Hedge and trees native species-rich
J2.1.2: Intact hedge native species poor	J2.3.2: Hedge and trees native species poor
J2.2.1: Defunct hedge native species-rich	J2.4: Fence
	J2.5: Wall
	J2.6: Dry ditch

Order Limits	Existing Lattice Pylon - To be Modified
50m buffer	Existing Lattice Pylon - Not Affected
250m buffer	Existing Gantry - Not Affected
	Existing Lattice Pylon - To be Dismantled
	Existing Gantry - To be Dismantled
	Indicative New Lattice Pylon
	Indicative New Gantry
	Indicative New Full Line Tension Gantry
	Indicative Temporary Pylon or Mast
	Ditch
	Pond
	Watercourse
	Target notes

Phase 1 Habitat (Area)	
A1.1.1: Broadleaved woodland - semi-natural	B6: Poor semi-improved grassland
A1.1.2: Broadleaved woodland - plantation	C1.1: Continous Bracken
A1.2.2: Coniferous woodland - plantation	C3.1: Tall ruderal
A1.3.2: Mixed woodland - plantation	G1: Standing and Running water
A2.1: Scrub - Dense/Continuous	F2.1: Marginal vegetation
A2.2: Scrub - Scattered	Hardstanding
A3.1: Parkland and scattered trees - broad-leaved	I2.1: Quarry
A3.3: Parkland and scattered trees - mixed	J1.1: Arable
B2.2: Neutral grassland - semi-improved	J1.2: Amenity grassland
B4: Improved grassland	J1.3: Ephemeral/short perennial
	J1.4: Introduced shrub
	J3.6: Buildings
	J4: Bare ground
	J5: Other habitat

Notes
 This drawing is scaled at paper size A3, therefore any prints taken at smaller sizes will affect accuracy of the measurement units and should not be scaled against.

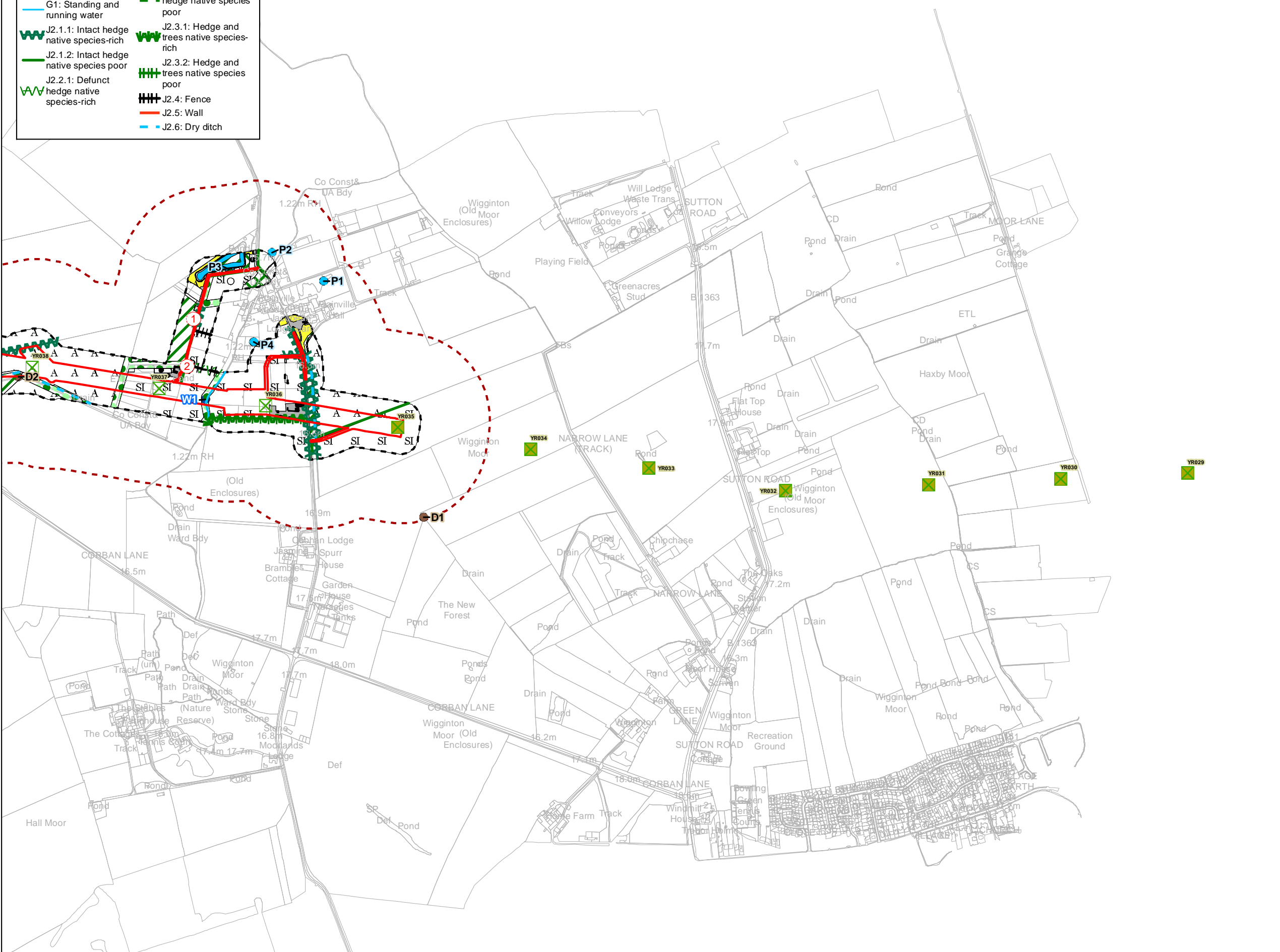

Coordinate System: British National Grid
 Sheet X Centroid Coordinate: 459,072.00 Sheet Y Centroid Coordinate: 459,547.86

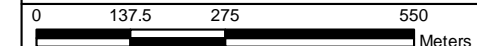

BACKGROUND MAPPING INFORMATION HAS BEEN REPRODUCED FROM THE ORDNANCE SURVEY BY PERMISSION OF ORDNANCE SURVEY OF THE CONTROLLER OF HER MAJESTY'S STATIONERY OFFICE. © CROWN COPYRIGHT ORDNANCE SURVEY. NATIONAL GRID ELECTRICITY - 100024241. NATIONAL GRID GAS - 100024886.

Issue	Date	Remarks	Drawn	Checked	Approved
A	1 Nov 2022	For DCO Submission	SUTET	DIMMR	CHADC

Title
 5.4.8, ES CHAPTER 8
 BIODIVERSITY FIGURES
 FIGURE 8.4
 EXTENDED PHASE 1 HABITAT
 RESULTS

Figure Number FIGURE 8.4			
Drawing Reference 806503-WOOD-0212			
Scale 1:11,000	Sheet Size A3	Sheet SHEET 2 OF 18	Issue A



National Grid (Yorkshire Green Energy Enablement Project) Order
 5.4.8, ES Chapter 8, Biodiversity Figures
 Figure 8.4 Extended Phase 1 Habitat Results

- Phase 1 habitat (Linear)**
- G1: Standing and running water
 - J2.1.1: Intact hedge native species-rich
 - J2.1.2: Intact hedge native species poor
 - J2.2.1: Defunct hedge native species-rich
 - J2.2.2: Defunct hedge native species poor
 - J2.3.1: Hedge and trees native species-rich
 - J2.3.2: Hedge and trees native species poor
 - J2.4: Fence
 - J2.5: Wall
 - J2.6: Dry ditch

- Order Limits
- 50m buffer
- 250m buffer
- Existing Lattice Pylon - To be Modified
- Existing Lattice Pylon - Not Affected
- Existing Gantry - Not Affected
- Existing Lattice Pylon - To be Dismantled
- Existing Gantry - To be Dismantled
- Indicative New Lattice Pylon
- Indicative New Gantry
- Indicative New Full Line Tension Gantry
- Indicative Temporary Pylon or Mast
- Ditch
- Pond
- Watercourse
- Target notes

- Phase 1 Habitat (Area)**
- A1.1.1: Broadleaved woodland - semi-natural
 - A1.1.2: Broadleaved woodland - plantation
 - A1.2.2: Coniferous woodland - plantation
 - A1.3.2: Mixed woodland - plantation
 - A2.1: Scrub - Dense/Continuous
 - A2.2: Scrub - Scattered
 - A3.1: Parkland and scattered trees - broad-leaved
 - A3.3: Parkland and scattered trees - mixed
 - B2.2: Neutral grassland - semi-improved
 - B4: Improved grassland
 - B6: Poor semi-improved grassland
 - C1.1: Continuous Bracken
 - C3.1: Tall ruderal
 - G1: Standing and Running water
 - F2.1: Marginal vegetation
 - Hardstanding
 - I2.1: Quarry
 - J1.1: Arable
 - J1.2: Amenity grassland
 - J1.3: Ephemeral/short perennial
 - J1.4: Introduced shrub
 - J3.6: Buildings
 - J4: Bare ground
 - J5: Other habitat

Notes
 This drawing is scaled at paper size A3, therefore any prints taken at smaller sizes will affect accuracy of the measurement units and should not be scaled against.



Coordinate System: British National Grid
 Sheet X Centroid Coordinate: 456,546.32 Sheet Y Centroid Coordinate: 459,851.57

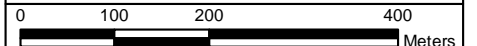

BACKGROUND MAPPING INFORMATION HAS BEEN REPRODUCED FROM THE ORDNANCE SURVEY BY PERMISSION OF ORDNANCE SURVEY OF THE CONTROLLER OF HER MAJESTY'S STATIONERY OFFICE. © CROWN COPYRIGHT ORDNANCE SURVEY, NATIONAL GRID ELECTRICITY - 100024241. NATIONAL GRID GAS - 100024886.

Issue	Date	Remarks	Drawn	Checked	Approved
A	1 Nov 2022	For DCO Submission	SUTET	DIMMR	CHADC

Title
 5.4.8, ES CHAPTER 8
 BIODIVERSITY FIGURES
 FIGURE 8.4
 EXTENDED PHASE 1 HABITAT
 RESULTS



Figure Number
 FIGURE 8.4

Drawing Reference
 806503-WOOD-0212

Scale	Sheet Size	Sheet	Issue
1:8,000	A3	SHEET 3 OF 18	A

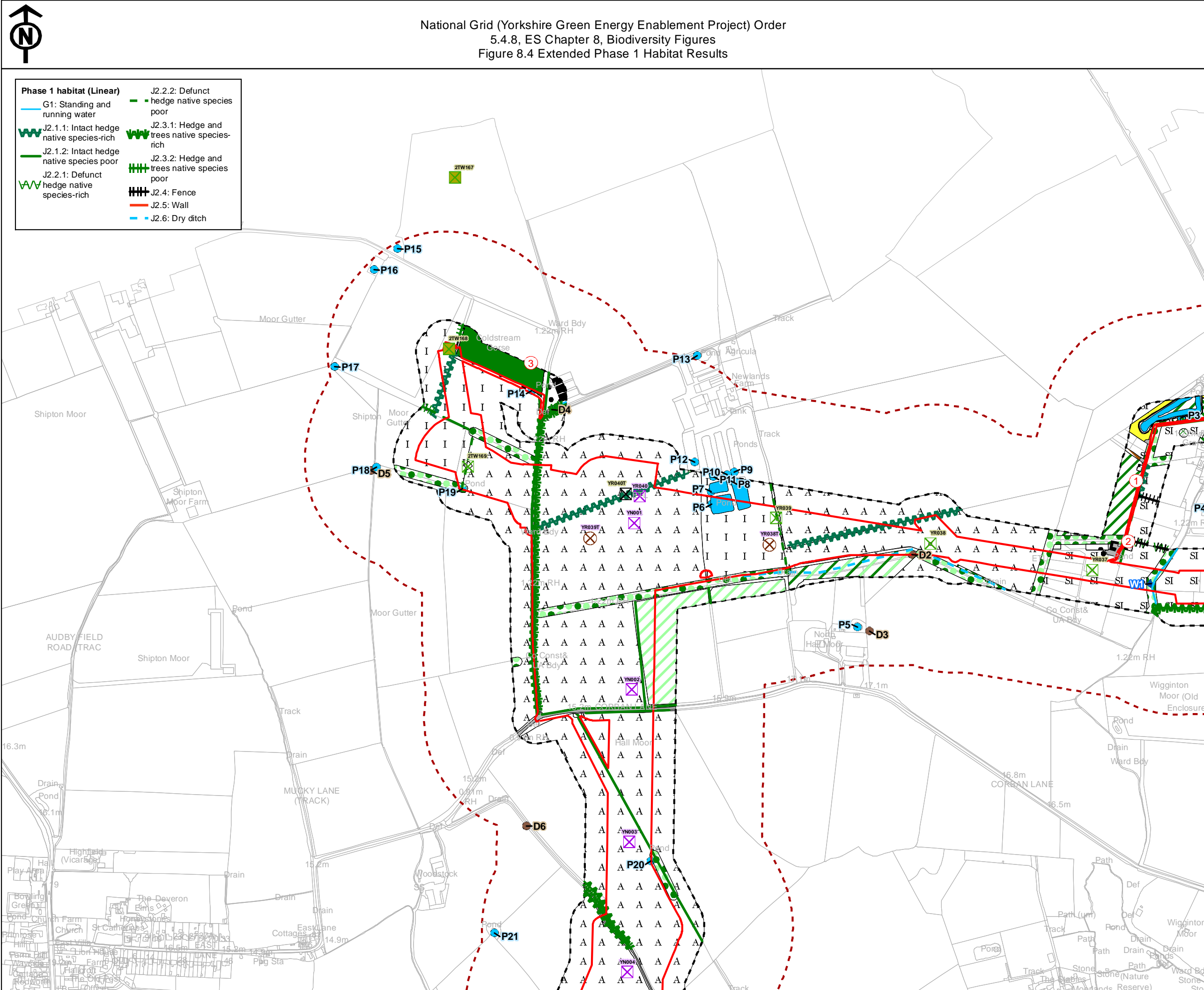



National Grid (Yorkshire Green Energy Enablement Project) Order
 5.4.8, ES Chapter 8, Biodiversity Figures
 Figure 8.4 Extended Phase 1 Habitat Results

- Phase 1 habitat (Linear)**
- G1: Standing and running water
 - J2.1.1: Intact hedge native species-rich
 - J2.1.2: Intact hedge native species poor
 - J2.2.1: Defunct hedge native species-rich
 - J2.2.2: Defunct hedge native species poor
 - J2.3.1: Hedge and trees native species-rich
 - J2.3.2: Hedge and trees native species poor
 - J2.4: Fence
 - J2.5: Wall
 - J2.6: Dry ditch

- Order Limits
- 50m buffer
- 250m buffer
- Existing Lattice Pylon - To be Modified
- Existing Lattice Pylon - Not Affected
- Existing Gantry - Not Affected
- Existing Lattice Pylon - To be Dismantled
- Existing Gantry - To be Dismantled
- Indicative New Lattice Pylon
- Indicative New Gantry
- Indicative New Full Line Tension Gantry
- Indicative Temporary Pylon or Mast
- Ditch
- Pond
- Watercourse
- Target notes

- Phase 1 Habitat (Area)**
- A1.1.1: Broadleaved woodland - semi-natural
 - A1.1.2: Broadleaved woodland - plantation
 - A1.2.2: Coniferous woodland - plantation
 - A1.3.2: Mixed woodland - plantation
 - A2.1: Scrub - Dense/Continuous
 - A2.2: Scrub - Scattered
 - A3.1: Parkland and scattered trees - broad-leaved
 - A3.3: Parkland and scattered trees - mixed
 - B2.2: Neutral grassland - semi-improved
 - B4: Improved grassland
 - B6: Poor semi-improved grassland
 - C1.1: Continuous Bracken
 - C3.1: Tall ruderal
 - G1: Standing and Running water
 - F2.1: Marginal vegetation
 - Hardstanding
 - I2.1: Quarry
 - J1.1: Arable
 - J1.2: Amenity grassland
 - J1.3: Ephemeral/short perennial
 - J1.4: Introduced shrub
 - J3.6: Buildings
 - J4: Bare ground
 - J5: Other habitat

Notes
 This drawing is scaled at paper size A3, therefore any prints taken at smaller sizes will affect accuracy of the measurement units and should not be scaled against.

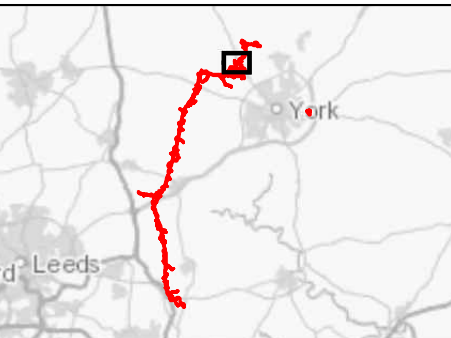

Coordinate System: British National Grid
 Sheet X Centroid Coordinate: 455,515.80 Sheet Y Centroid Coordinate: 457,665.93

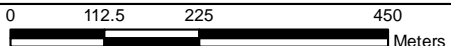

BACKGROUND MAPPING INFORMATION HAS BEEN REPRODUCED FROM THE ORDNANCE SURVEY BY PERMISSION OF ORDNANCE SURVEY OF THE CONTROLLER OF HER MAJESTY'S STATIONERY OFFICE. © CROWN COPYRIGHT ORDNANCE SURVEY, NATIONAL GRID ELECTRICITY - 100024241, NATIONAL GRID GAS - 100024886.

Issue	Date	Remarks	Drawn	Checked	Approved
A	1 Nov 2022	For DCO Submission	SUTET	DIMMR	CHADC

**5.4.8, ES CHAPTER 8
 BIODIVERSITY FIGURES
 FIGURE 8.4
 EXTENDED PHASE 1 HABITAT
 RESULTS**



Figure Number	FIGURE 8.4			
Drawing Reference	806503-WOOD-0212			
Scale	Sheet Size	Sheet	Issue	
1:9,000	A3	SHEET 4 OF 18	A	

National Grid (Yorkshire Green Energy Enablement Project) Order
 5.4.8, ES Chapter 8, Biodiversity Figures
 Figure 8.4 Extended Phase 1 Habitat Results

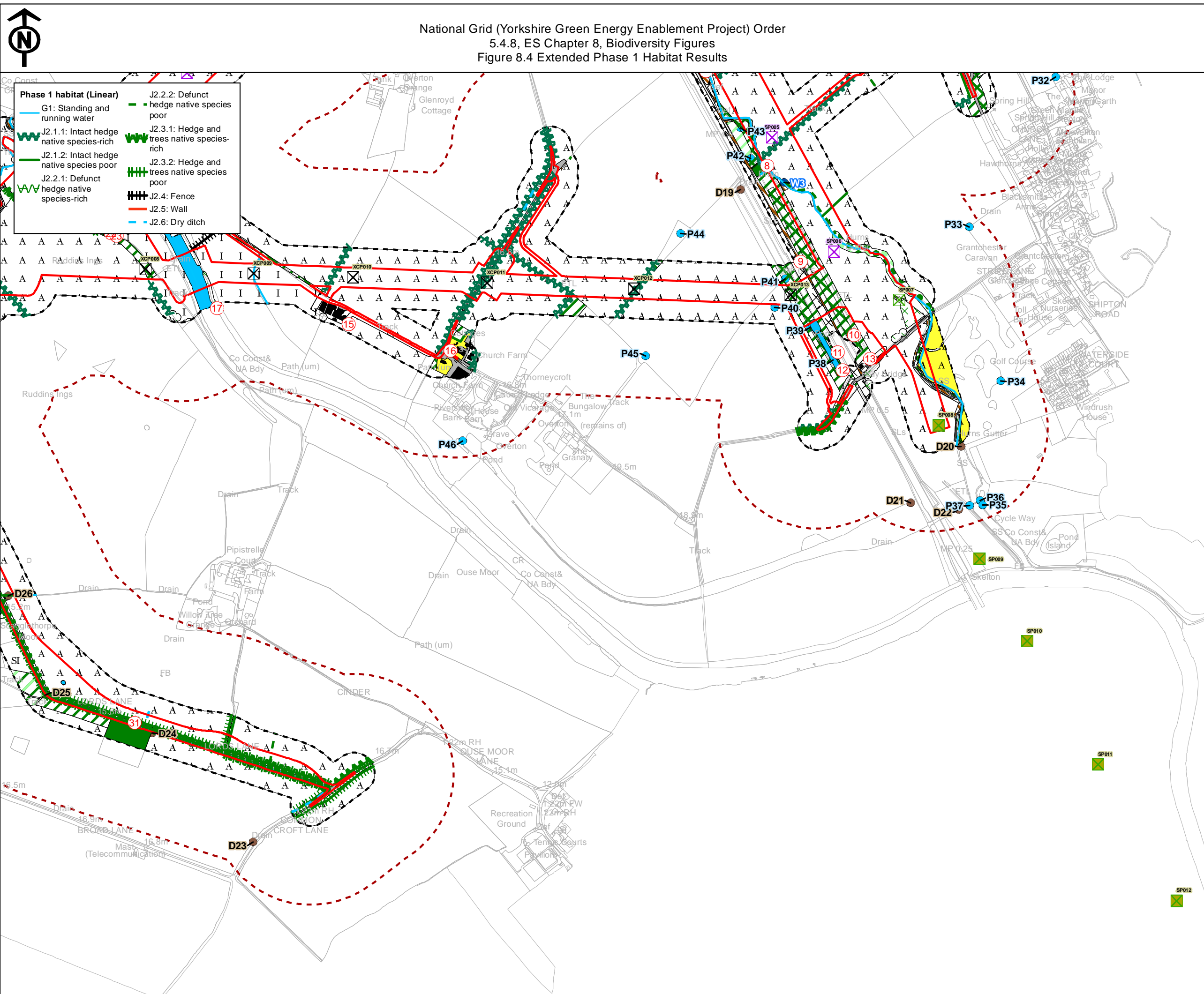

- Phase 1 habitat (Linear)**
- G1: Standing and running water
 - J2.1.1: Intact hedge native species-rich
 - J2.1.2: Intact hedge native species poor
 - J2.2.1: Defunct hedge native species-rich
 - J2.2.2: Defunct hedge native species poor
 - J2.3.1: Hedge and trees native species-rich
 - J2.3.2: Hedge and trees native species poor
 - J2.4: Fence
 - J2.5: Wall
 - J2.6: Dry ditch

- Order Limits
 - 50m buffer
 - 250m buffer
 - Existing Lattice Pylon - To be Modified
 - Existing Lattice Pylon - Not Affected
 - Existing Gantry - Not Affected
 - Existing Lattice Pylon - To be Dismantled
 - Existing Gantry - To be Dismantled
 - Indicative New Lattice Pylon
 - Indicative New Gantry
 - Indicative New Full Line Tension Gantry
 - Indicative Temporary Pylon or Mast
 - Ditch
 - Pond
 - Watercourse
 - Target notes
- Phase 1 Habitat (Area)**
- A1.1.1: Broadleaved woodland - semi-natural
 - A1.1.2: Broadleaved woodland - plantation
 - A1.2.2: Coniferous woodland - plantation
 - A1.3.2: Mixed woodland - plantation
 - A2.1: Scrub - Dense/Continuous
 - A2.2: Scrub - Scattered
 - A3.1: Parkland and scattered trees - broad-leaved
 - A3.3: Parkland and scattered trees - mixed
 - B2.2: Neutral grassland - semi-improved
 - B4: Improved grassland
 - B6: Poor semi-improved grassland
 - C1.1: Continuous Bracken
 - C3.1: Tall ruderal
 - F2.1: Marginal vegetation
 - Hardstanding
 - I2.1: Quarry
 - J1.1: Arable
 - J1.2: Amenity grassland
 - J1.3: Ephemeral/short perennial
 - J1.4: Introduced shrub
 - J3.6: Buildings
 - J4: Bare ground
 - J5: Other habitat

Notes
 This drawing is scaled at paper size A3, therefore any prints taken at smaller sizes will affect accuracy of the measurement units and should not be scaled against.

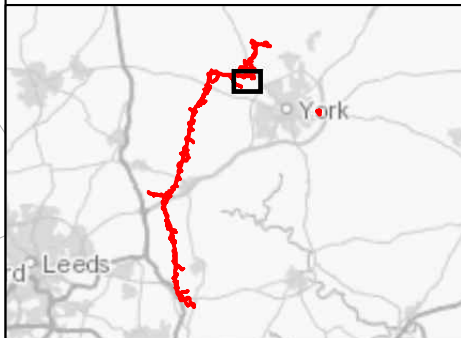

Coordinate System: British National Grid
 Sheet X Centroid Coordinate: 455,622.22 Sheet Y Centroid Coordinate: 455,459.53

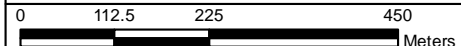

BACKGROUND MAPPING INFORMATION HAS BEEN REPRODUCED FROM THE ORDNANCE SURVEY BY PERMISSION OF ORDNANCE SURVEY OF THE CONTROLLER OF HER MAJESTY'S STATIONERY OFFICE. © CROWN COPYRIGHT ORDNANCE SURVEY. NATIONAL GRID ELECTRICITY - 100024241. NATIONAL GRID GAS - 100024886.

Issue	Date	Remarks	Drawn	Checked	Approved
A	1 Nov 2022	For DCO Submission	SUTET	DIMMR	CHADC

Title
 5.4.8, ES CHAPTER 8
 BIODIVERSITY FIGURES
 FIGURE 8.4
 EXTENDED PHASE 1 HABITAT
 RESULTS

nationalgrid			
Figure Number	FIGURE 8.4		
Drawing Reference	806503-WOOD-0212		
Scale	Sheet Size	Sheet	Issue
1:9,000	A3	SHEET 5 OF 18	A

National Grid (Yorkshire Green Energy Enablement Project) Order
 5.4.8, ES Chapter 8, Biodiversity Figures
 Figure 8.4 Extended Phase 1 Habitat Results



- Phase 1 habitat (Linear)**
- G1: Standing and running water
 - J2.1.1: Intact hedge native species-rich
 - J2.1.2: Intact hedge native species poor
 - J2.2.1: Defunct hedge native species-rich
 - J2.2.2: Defunct hedge native species poor
 - J2.3.1: Hedge and trees native species-rich
 - J2.3.2: Hedge and trees native species poor
 - J2.4: Fence
 - J2.5: Wall
 - J2.6: Dry ditch

- Order Limits
- 50m buffer
- 250m buffer
- Existing Lattice Pylon - To be Modified
- Existing Lattice Pylon - Not Affected
- Existing Gantry - Not Affected
- Existing Lattice Pylon - To be Dismantled
- Existing Gantry - To be Dismantled
- Indicative New Lattice Pylon
- Indicative New Gantry
- Indicative New Full Line Tension Gantry
- Indicative Temporary Pylon or Mast
- Ditch
- Pond
- Watercourse
- Target notes

- Phase 1 Habitat (Area)**
- A1.1.1: Broadleaved woodland - semi-natural
 - A1.1.2: Broadleaved woodland - plantation
 - A1.2: Coniferous woodland - plantation
 - A1.3.2: Mixed woodland - plantation
 - A2.1: Scrub - Dense/Continuous
 - A2.2: Scrub - Scattered
 - A3.1: Parkland and scattered trees - broad-leaved
 - A3.3: Parkland and scattered trees - mixed
 - B2: Neutral grassland - semi-improved
 - B4: Improved grassland
 - B6: Poor semi-improved grassland
 - C1.1: Continuous Bracken
 - C3.1: Tall ruderal
 - G1: Standing and Running water
 - F2.1: Marginal vegetation
 - Hardstanding
 - I2.1: Quarry
 - J1.1: Arable
 - J1.2: Amenity grassland
 - J1.3: Ephemeral/short perennial
 - J1.4: Introduced shrub
 - J3.6: Buildings
 - J4: Bare ground
 - J5: Other habitat

Notes
 This drawing is scaled at paper size A3, therefore any prints taken at smaller sizes will affect accuracy of the measurement units and should not be scaled against.

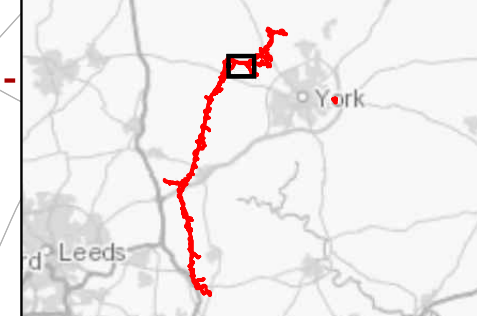

Coordinate System: British National Grid
 Sheet X Centroid Coordinate: 452,995.30 Sheet Y Centroid Coordinate: 455,817.74

0 112.5 225 450
 Meters

BACKGROUND MAPPING INFORMATION HAS BEEN REPRODUCED FROM THE ORDNANCE SURVEY BY PERMISSION OF ORDNANCE SURVEY OF THE CONTROLLER OF HER MAJESTY'S STATIONERY OFFICE. © CROWN COPYRIGHT ORDNANCE SURVEY. NATIONAL GRID ELECTRICITY - 100024241. NATIONAL GRID GAS - 100024886.

Issue	Date	Remarks	Drawn	Checked	Approved
A	1 Nov 2022	For DCO Submission	SUTET	DIMMR	CHADC

Title		5.4.8, ES CHAPTER 8 BIODIVERSITY FIGURES FIGURE 8.4 EXTENDED PHASE 1 HABITAT RESULTS	
Figure Number		FIGURE 8.4	
Drawing Reference		806503-WOOD-0212	
Scale	Sheet Size	Sheet	Issue
1:9,000	A3	SHEET 6 OF 18	A



National Grid (Yorkshire Green Energy Enablement Project) Order
 5.4.8, ES Chapter 8, Biodiversity Figures
 Figure 8.4 Extended Phase 1 Habitat Results

- Phase 1 habitat (Linear)**
- G1: Standing and running water
 - J2.1.1: Intact hedge native species-rich
 - J2.1.2: Intact hedge native species poor
 - J2.2.1: Defunct hedge native species-rich
 - J2.2.2: Defunct hedge native species poor
 - J2.3.1: Hedge and trees native species-rich
 - J2.3.2: Hedge and trees native species poor
 - J2.4: Fence
 - J2.5: Wall
 - J2.6: Dry ditch

- Order Limits
- 50m buffer
- 250m buffer
- Existing Lattice Pylon - To be Modified
- Existing Lattice Pylon - Not Affected
- Existing Gantry - Not Affected
- Existing Lattice Pylon - To be Dismantled
- Existing Gantry - To be Dismantled
- Indicative New Lattice Pylon
- Indicative New Gantry
- Indicative New Full Line Tension Gantry
- Indicative Temporary Pylon or Mast
- Ditch
- Pond
- Watercourse
- Target notes

- Phase 1 Habitat (Area)**
- A1.1.1: Broadleaved woodland - semi-natural
 - A1.1.2: Broadleaved woodland - plantation
 - A1.2.2: Coniferous woodland - plantation
 - A1.3.2: Mixed woodland - plantation
 - A2.1: Scrub - Dense/Continuous
 - A2.2: Scrub - Scattered
 - A3.1: Parkland and scattered trees - broad-leaved
 - A3.3: Parkland and scattered trees - mixed
 - B2.2: Neutral grassland - semi-improved
 - B4: Improved grassland
 - B6: Poor semi-improved grassland
 - C1.1: Continuous Bracken
 - C3.1: Tall ruderal
 - G1: Standing and Running water
 - F2.1: Marginal vegetation
 - Hardstanding
 - I2.1: Quarry
 - J1.1: Arable
 - J1.2: Amenity grassland
 - J1.3: Ephemeral/short perennial
 - J1.4: Introduced shrub
 - J3.6: Buildings
 - J4: Bare ground
 - J5: Other habitat

Notes
 This drawing is scaled at paper size A3, therefore any prints taken at smaller sizes will affect accuracy of the measurement units and should not be scaled against.



Coordinate System: British National Grid
 Sheet X Centroid Coordinate: 451,006.95 Sheet Y Centroid Coordinate: 455,758.04

BACKGROUND MAPPING INFORMATION HAS BEEN REPRODUCED FROM THE ORDNANCE SURVEY BY PERMISSION OF ORDNANCE SURVEY OF THE CONTROLLER OF HER MAJESTY'S STATIONERY OFFICE. © CROWN COPYRIGHT ORDNANCE SURVEY. NATIONAL GRID ELECTRICITY - 100024241. NATIONAL GRID GAS - 100024886.

Issue	Date	Remarks	Drawn	Checked	Approved
A	1 Nov 2022	For DCO Submission	SUTET	DIMMR	CHADC

Title
 5.4.8, ES CHAPTER 8
 BIODIVERSITY FIGURES
 FIGURE 8.4
 EXTENDED PHASE 1 HABITAT RESULTS

nationalgrid			
Figure Number	FIGURE 8.4		
Drawing Reference	806503-WOOD-0212		
Scale	Sheet Size	Sheet	Issue
1:14,000	A3	SHEET 7 OF 18	A



National Grid (Yorkshire Green Energy Enablement Project) Order
 5.4.8, ES Chapter 8, Biodiversity Figures
 Figure 8.4 Extended Phase 1 Habitat Results

- Phase 1 habitat (Linear)**
- G1: Standing and running water
 - J2.1.1: Intact hedge native species-rich
 - J2.1.2: Intact hedge native species poor
 - J2.2.1: Defunct hedge native species-rich
 - J2.2.2: Defunct hedge native species poor
 - J2.3.1: Hedge and trees native species-rich
 - J2.3.2: Hedge and trees native species poor
 - J2.4: Fence
 - J2.5: Wall
 - J2.6: Dry ditch

- Order Limits
- 50m buffer
- 250m buffer
- Existing Lattice Pylon - To be Modified
- Existing Lattice Pylon - Not Affected
- Existing Gantry - Not Affected
- Existing Lattice Pylon - To be Dismantled
- Existing Gantry - To be Dismantled
- Indicative New Lattice Pylon
- Indicative New Gantry
- Indicative New Full Line Tension Gantry
- Indicative Temporary Pylon or Mast
- Ditch
- Pond
- Watercourse
- Target notes

- Phase 1 Habitat (Area)**
- A1.1.1: Broadleaved woodland - semi-natural
 - A1.1.2: Broadleaved woodland - plantation
 - A1.2.1: Broadleaved woodland - plantation
 - A1.2.2: Coniferous woodland - plantation
 - A1.3.1: Mixed woodland - plantation
 - A1.3.2: Mixed woodland - plantation
 - A2.1: Scrub - Dense/Continuous
 - A2.2: Scrub - Scattered
 - A3.1: Parkland and scattered trees - broad-leaved
 - A3.2: Parkland and scattered trees - mixed
 - B2.1: Neutral grassland - semi-improved
 - B2.2: Neutral grassland - semi-improved
 - B4: Improved grassland
 - B6: Poor semi-improved grassland
 - C1.1: Continuous Bracken
 - C3.1: Tall ruderal
 - F2.1: Marginal vegetation
 - Hardstanding
 - I2.1: Quarry
 - J1.1: Arable
 - J1.2: Amenity grassland
 - J1.3: Ephemeral/short perennial
 - J1.4: Introduced shrub
 - J3.6: Buildings
 - J4: Bare ground
 - J5: Other habitat

Notes
 This drawing is scaled at paper size A3, therefore any prints taken at smaller sizes will affect accuracy of the measurement units and should not be scaled against.

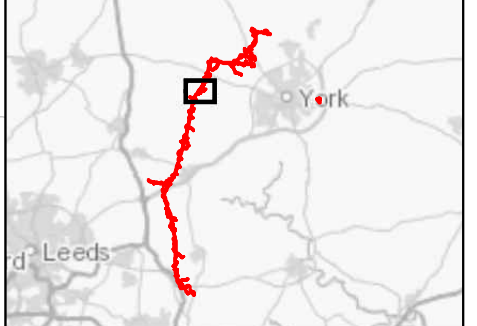

Coordinate System: British National Grid
 Sheet X Centroid Coordinate: 449,976.43 Sheet Y Centroid Coordinate: 452,804.06

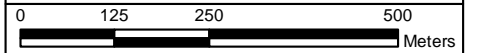

BACKGROUND MAPPING INFORMATION HAS BEEN REPRODUCED FROM THE ORDNANCE SURVEY BY PERMISSION OF ORDNANCE SURVEY OF THE CONTROLLER OF HER MAJESTY'S STATIONERY OFFICE. © CROWN COPYRIGHT ORDNANCE SURVEY. NATIONAL GRID ELECTRICITY - 100024241. NATIONAL GRID GAS - 100024886.

A	1 Nov 2022	For DCO Submission	SUTET	DIMMR	CHADC
Issue	Date	Remarks	Drawn	Checked	Approved

Title
 5.4.8, ES CHAPTER 8
 BIODIVERSITY FIGURES
 FIGURE 8.4
 EXTENDED PHASE 1 HABITAT
 RESULTS



Figure Number
 FIGURE 8.4

Drawing Reference
 806503-WOOD-0212

Scale 1:10,000	Sheet Size A3	Sheet SHEET 8 OF 18	Issue A
--------------------------	-------------------------	-------------------------------	-------------------



National Grid (Yorkshire Green Energy Enablement Project) Order
 5.4.8, ES Chapter 8, Biodiversity Figures
 Figure 8.4 Extended Phase 1 Habitat Results

- Phase 1 habitat (Linear)**
- G1: Standing and running water
 - J2.1.1: Intact hedge native species-rich
 - J2.1.2: Intact hedge native species poor
 - J2.2.1: Defunct hedge native species-rich
 - J2.2.2: Defunct hedge native species poor
 - J2.3.1: Hedge and trees native species-rich
 - J2.3.2: Hedge and trees native species poor
 - J2.4: Fence
 - J2.5: Wall
 - J2.6: Dry ditch

- Order Limits
- 50m buffer
- 250m buffer
- Existing Lattice Pylon - To be Modified
- Existing Lattice Pylon - Not Affected
- Existing Gantry - Not Affected
- Existing Lattice Pylon - To be Dismantled
- Existing Gantry - To be Dismantled
- Indicative New Lattice Pylon
- Indicative New Gantry
- Indicative New Full Line Tension Gantry
- Indicative Temporary Pylon or Mast
- Ditch
- Pond
- Watercourse
- Target notes

- Phase 1 Habitat (Area)**
- A1.1.1: Broadleaved woodland - semi-natural
 - A1.1.2: Broadleaved woodland - plantation
 - A1.2.2: Coniferous woodland - plantation
 - A1.3.2: Mixed woodland - plantation
 - A2.1: Scrub - Dense/Continuous
 - A2.2: Scrub - Scattered
 - A3.1: Parkland and scattered trees - broad-leaved
 - A3.3: Parkland and scattered trees - mixed
 - B2.2: Neutral grassland - semi-improved
 - B4: Improved grassland
 - B6: Poor semi-improved grassland
 - C1.1: Continuous Bracken
 - C3.1: Tall ruderal
 - G1: Standing and Running water
 - F2.1: Marginal vegetation
 - Hardstanding
 - I2.1: Quarry
 - J1.1: Arable
 - J1.2: Amenity grassland
 - J1.3: Ephemeral/short perennial
 - J1.4: Introduced shrub
 - J3.6: Buildings
 - J4: Bare ground
 - J5: Other habitat

Notes
 This drawing is scaled at paper size A3, therefore any prints taken at smaller sizes will affect accuracy of the measurement units and should not be scaled against.



Coordinate System: British National Grid
 Sheet X Centroid Coordinate: 449,174.33 Sheet Y Centroid Coordinate: 450,709.27

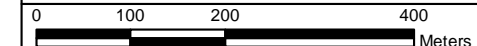

BACKGROUND MAPPING INFORMATION HAS BEEN REPRODUCED FROM THE ORDNANCE SURVEY BY PERMISSION OF ORDNANCE SURVEY OF THE CONTROLLER OF HER MAJESTY'S STATIONERY OFFICE. © CROWN COPYRIGHT ORDNANCE SURVEY, NATIONAL GRID ELECTRICITY - 100024241, NATIONAL GRID GAS - 100024886.

Issue	Date	Remarks	Drawn	Checked	Approved
A	1 Nov 2022	For DCO Submission	SUTET	DIMMR	CHADC

Title
 5.4.8, ES CHAPTER 8
 BIODIVERSITY FIGURES
 FIGURE 8.4
 EXTENDED PHASE 1 HABITAT
 RESULTS

nationalgrid			
Figure Number	FIGURE 8.4		
Drawing Reference	806503-WOOD-0212		
Scale	Sheet Size	Sheet	Issue
1:8,000	A3	SHEET 9 OF 18	A

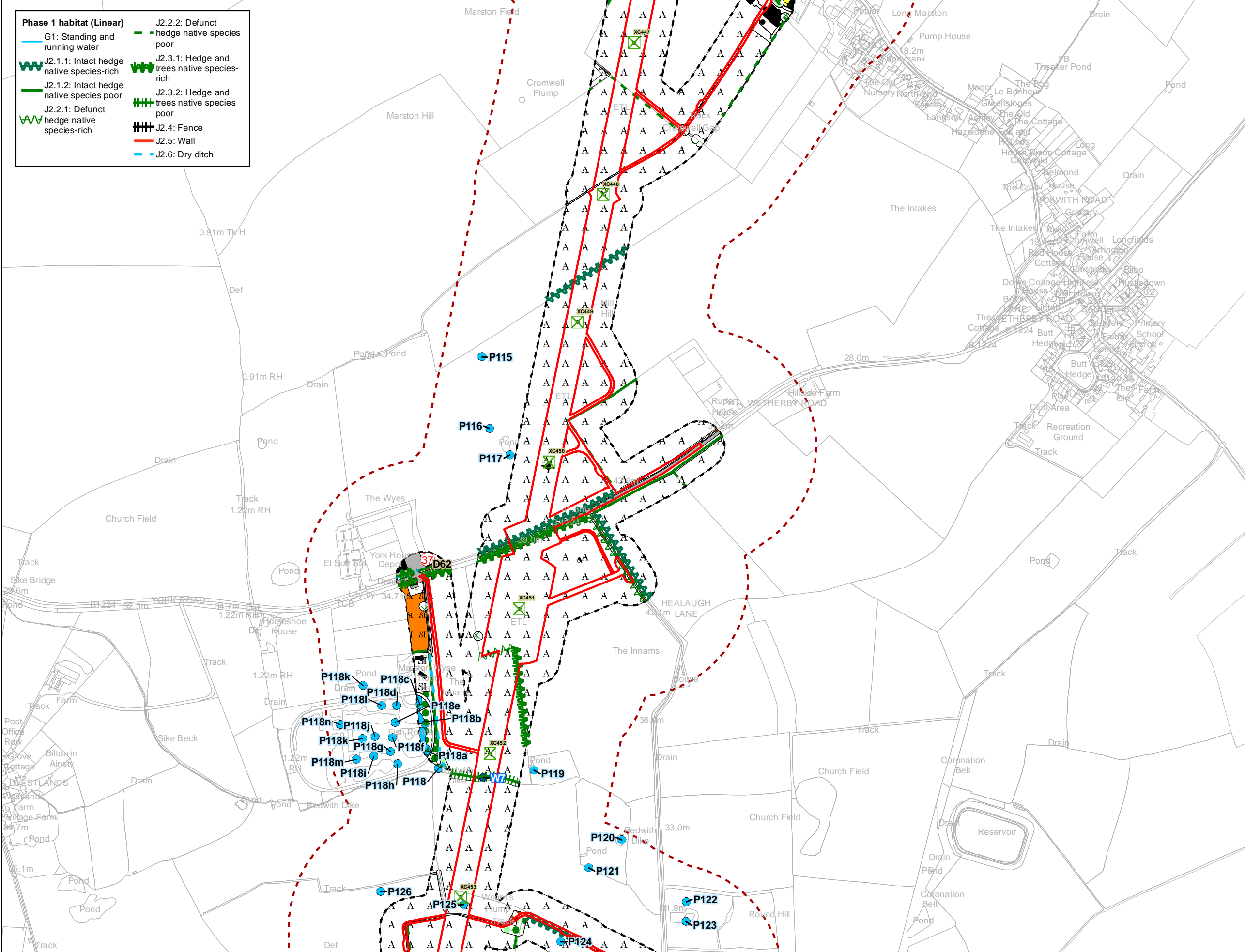



National Grid (Yorkshire Green Energy Enablement Project) Order
 5.4.8, ES Chapter 8, Biodiversity Figures
 Figure 8.4 Extended Phase 1 Habitat Results

- Phase 1 habitat (Linear)**
- G1: Standing and running water
 - J2.1.1: Intact hedge native species-rich
 - J2.1.2: Intact hedge native species poor
 - J2.2.1: Defunct hedge native species-rich
 - J2.2.2: Defunct hedge native species poor
 - J2.3.1: Hedge and trees native species-rich
 - J2.3.2: Hedge and trees native species poor
 - J2.4: Fence
 - J2.5: Wall
 - J2.6: Dry ditch

- Order Limits
- 50m buffer
- 250m buffer
- Existing Lattice Pylon - To be Modified
- Existing Lattice Pylon - Not Affected
- Existing Gantry - Not Affected
- Existing Lattice Pylon - To be Dismantled
- Existing Gantry - To be Dismantled
- Indicative New Lattice Pylon
- Indicative New Gantry
- Indicative New Full Line Tension Gantry
- Indicative Temporary Pylon or Mast
- Ditch
- Pond
- Watercourse
- Target notes

- Phase 1 Habitat (Area)**
- A1.1.1: Broadleaved woodland - semi-natural
 - A1.1.2: Broadleaved woodland - plantation
 - A1.2.2: Coniferous woodland - plantation
 - A1.3.2: Mixed woodland - plantation
 - A2.1: Scrub - Dense/Continuous
 - A2.2: Scrub - Scattered
 - A3.1: Parkland and scattered trees - broad-leaved
 - A3.3: Parkland and scattered trees - mixed
 - B2.2: Neutral grassland - semi-improved
 - B4: Improved grassland
 - B6: Poor semi-improved grassland
 - C1.1: Continuous Bracken
 - C3.1: Tall ruderal
 - F2.1: Marginal vegetation
 - Hardstanding
 - I2.1: Quarry
 - J1.1: Arable
 - J1.2: Amenity grassland
 - J1.3: Ephemeral/short perennial
 - J1.4: Introduced shrub
 - J3.6: Buildings
 - J4: Bare ground
 - J5: Other habitat

Notes
 This drawing is scaled at paper size A3, therefore any prints taken at smaller sizes will affect accuracy of the measurement units and should not be scaled against.



Coordinate System: British National Grid
 Sheet X Centroid Coordinate: 448,800.54 Sheet Y Centroid Coordinate: 448,544.40

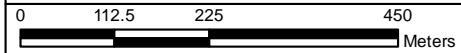

BACKGROUND MAPPING INFORMATION HAS BEEN REPRODUCED FROM THE ORDNANCE SURVEY BY PERMISSION OF ORDNANCE SURVEY OF THE CONTROLLER OF HER MAJESTY'S STATIONERY OFFICE. © CROWN COPYRIGHT ORDNANCE SURVEY, NATIONAL GRID ELECTRICITY - 100024241, NATIONAL GRID GAS - 100024886.

A	1 Nov 2022	For DCO Submission	SUTET	DIMMR	CHADC
Issue	Date	Remarks	Drawn	Checked	Approved

**5.4.8, ES CHAPTER 8
 BIODIVERSITY FIGURES
 FIGURE 8.4
 EXTENDED PHASE 1 HABITAT
 RESULTS**



Figure Number: FIGURE 8.4

Drawing Reference: 806503-WOOD-0212

Scale	Sheet Size	Sheet	Issue
1:9,000	A3	SHEET 10 OF 18	A



National Grid (Yorkshire Green Energy Enablement Project) Order
 5.4.8, ES Chapter 8, Biodiversity Figures
 Figure 8.4 Extended Phase 1 Habitat Results

- Phase 1 habitat (Linear)**
- G1: Standing and running water
 - J2.1.1: Intact hedge native species-rich
 - J2.1.2: Intact hedge native species poor
 - J2.2.1: Defunct hedge native species-rich
 - J2.2.2: Defunct hedge native species poor
 - J2.3.1: Hedge and trees native species-rich
 - J2.3.2: Hedge and trees native species poor
 - J2.4: Fence
 - J2.5: Wall
 - J2.6: Dry ditch

- Order Limits
- 50m buffer
- 250m buffer
- Existing Lattice Pylon - To be Modified
- Existing Lattice Pylon - Not Affected
- Existing Gantry - Not Affected
- Existing Lattice Pylon - To be Dismantled
- Existing Gantry - To be Dismantled
- Indicative New Lattice Pylon
- Indicative New Gantry
- Indicative New Full Line Tension Gantry
- Indicative Temporary Pylon or Mast
- Ditch
- Pond
- Watercourse
- Target notes

- Phase 1 Habitat (Area)**
- A1.1.1: Broadleaved woodland - semi-natural
 - A1.1.2: Broadleaved woodland - plantation
 - A1.2.2: Coniferous woodland - plantation
 - A1.3.2: Mixed woodland - plantation
 - A2.1: Scrub - Dense/Continuous
 - A2.2: Scrub - Scattered
 - A3.1: Parkland and scattered trees - broad-leaved
 - A3.3: Parkland and scattered trees - mixed
 - B2.2: Neutral grassland - semi-improved
 - B4: Improved grassland
 - B6: Poor semi-improved grassland
 - C1.1: Continuous Bracken
 - C3.1: Tall ruderal
 - G1: Standing and Running water
 - F2.1: Marginal vegetation
 - Hardstanding
 - I2.1: Quarry
 - J1.1: Arable
 - J1.2: Amenity grassland
 - J1.3: Ephemeral/short perennial
 - J1.4: Introduced shrub
 - J3.6: Buildings
 - J4: Bare ground
 - J5: Other habitat

Notes
 This drawing is scaled at paper size A3, therefore any prints taken at smaller sizes will affect accuracy of the measurement units and should not be scaled against.



Coordinate System: British National Grid
 Sheet X Centroid Coordinate: 448,172.05 Sheet Y Centroid Coordinate: 446,254.88

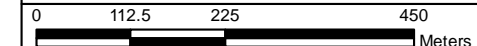

BACKGROUND MAPPING INFORMATION HAS BEEN REPRODUCED FROM THE ORDNANCE SURVEY BY PERMISSION OF ORDNANCE SURVEY OF THE CONTROLLER OF HER MAJESTY'S STATIONERY OFFICE. © CROWN COPYRIGHT ORDNANCE SURVEY, NATIONAL GRID ELECTRICITY - 100024241, NATIONAL GRID GAS - 100024886.

Issue	Date	Remarks	Drawn	Checked	Approved
A	1 Nov 2022	For DCO Submission	SUTET	DIMMR	CHADC

Title
 5.4.8, ES CHAPTER 8
 BIODIVERSITY FIGURES
 FIGURE 8.4
 EXTENDED PHASE 1 HABITAT
 RESULTS

nationalgrid			
Figure Number	FIGURE 8.4		
Drawing Reference	806503-WOOD-0212		
Scale	Sheet Size	Sheet	Issue
1:9,000	A3	SHEET 11 OF 18	A